

AREVA Sochsenwerk GmbH

Geschäftsbereich Energieverteilung

Fachbereich Mittelspannungsschaltanlagen

Königsbrücker Strasse 124 01099 Dresden

Tel.: 0351/820-3394

Fax: 0351/820-2602

US STEEL KOSICE/SLOVAKIA
50.3023.01
SUBSTATION T80

MEASUREMENT

CIRCUIT DIAGRAM

A = L15

/ A01

D009781.02. 615-3. AHA

50.3023.01.A3.741.228
COVER SHEET
PANEL
15

DATE :	06.06.2005
prep.:	ADAM
Check:	GROHMANN
Norm :	

05.01.2007
H10115ND
=L15
A01
ADAM

03 AS BUILT 05.12.2006 AD
02 Fact. -Rev. 09.11.2005 AD
01 Approval 20.09.2005 AD
Nr. Alteration Date Name

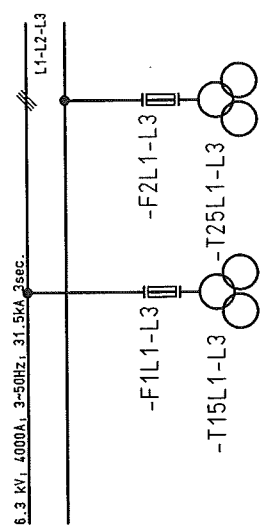

INSTRU. AND CONTROL					
FUNCTION	LOCAL	LOCAL CONTROL	REMOTE CONTROL		REMARKS
CONTROL					
STATUS SIGNAL					
MEASUREMENT	U (L1-L2, L2-L3, L1-L3)				
PROTECTION					
METERING					

[illegible]

TECHNICAL TRANSFORMER DATA					
DESIGN	MANUFACT	TYP	RATIO	VDE	REMARKS
-T15L1 -T15L2 -T15L3	AEG AEG AEG	EYEB EYEB EYEB	$\frac{6.3}{V_3} / \frac{0.1}{V_3} / \frac{0.1}{3} \text{ kV}$	W1: CL 0.2 30VA W2: 3P 100VA	
-F1L1 -F1L2 -F1L3	AEG AEG AEG	2A 2A 2A			HV FUSE
-T25L1 -T25L2 -T25L3	AEG AEG AEG	EYEB EYEB EYEB	$\frac{6.3}{V_3} / \frac{0.1}{V_3} / \frac{0.1}{3} \text{ kV}$	W1: CL 0.2 30VA W2: 3P 100VA	
-F2L1 -F2L2 -F2L3	AEG AEG AEG	2A 2A 2A			HV FUSE

D00978102 Copyright as per DIN 34 to be observed!

05.01.2007

03 AS BUILT 05.12.2005 AD Date 05.06.2005
02 Fact.-Rev. 09.11.2005 AD Drawn ADAM
01 Approval 20.09.2005 AD Check GRÖHMANN
NO. Alteration Date Name/Sid.

1		2		3		4		5		6		7		8	
CLIENT DOCUMENT NUMBER		RELEASE BY DOCUMENT NUMBER		VERSION STATUS		DOCUMENT IDENTIFICATION SORT MATCHING		ITEM NO.		SHEET		DESIGN			
50.3023.01.A3.741		D009781.02.615-3.AHA		01	02	03	A =L15	A01	1	COVER SHEET		15			
50.3023.01.A3.741		D009781.02.615-3.AHA		01	02	03	A =L15	A02	2	CIRCUIT DIAGRAM		15			
50.3023.01.A3.741		D009781.02.615-3.AHA		01	02	03	A =L15	B01	3	Inhaltssverzeichnis		15			
50.3023.01.A3.741		D009781.02.615-3.AHA		01	02	03	A =L15	B02	4	Inhaltssverzeichnis		15			
50.3023.01.A3.741		D009781.02.615-3.AHA		01	02	03	S =L15	D01	5	CIRCUIT DIAGRAM		AC-DISTRIBUTION		15	
50.3023.01.A3.741		D009781.02.615-3.AHA		01	02	03	S =L15	G01	6	CIRCUIT DIAGRAM		DC DISTR.		15	
50.3023.01.A3.741		D009781.02.615-3.AHA		01	02	03	S =L15	G02	7	CIRCUIT DIAGRAM		RING CIRCUIT		15	
50.3023.01.A3.741		D009781.02.615-3.AHA		01	02	03	S =L15	N01	8	CIRCUIT DIAGRAM		ARC DETECTOR		15	
50.3023.01.A3.741		D009781.02.615-3.AHA		01	02	03	S =L15	N02	9	CIRCUIT DIAGRAM		ARC DETECTOR		15	
50.3023.01.A3.741		D009781.02.615-3.AHA		01	02	03	S =L15	P01	10	CIRCUIT DIAGRAM		INTERLOCK		15	
50.3023.01.A3.741		D009781.02.615-3.AHA		01	02	03	S =L15	P02	11	CIRCUIT DIAGRAM		INTERLOCK		15	
50.3023.01.A3.741		D009781.02.615-3.AHA		01	02	03	S =L15	Q01	12	CIRCUIT DIAGRAM		INTERFACE		15	
50.3023.01.A3.741		D009781.02.615-3.AHA		01	02	03	S =L15	Q02	13	CIRCUIT DIAGRAM		INTERFACE		15	
50.3023.01.A3.741		D009781.02.615-3.AHA		01	02	03	S =L15	R01	14	CIRCUIT DIAGRAM		SIGNALLING		15	
50.3023.01.A3.741		D009781.02.615-3.AHA		01	02	03	S =L15	R02	15	CIRCUIT DIAGRAM		SIGNALLING		15	
50.3023.01.A3.741		D009781.02.615-3.AHA		01	02	03	S =L15	T01	16	CIRCUIT DIAGRAM		VOLTAGE TRANSF.		15	
50.3023.01.A3.741		D009781.02.615-3.AHA		01	02	03	S =L15	T02	17	CIRCUIT DIAGRAM		VOLTAGE TRANSF.		15	
50.3023.01.A3.741		D009781.02.615-3.AHA		01	02	03	S =L15	T03	18	CIRCUIT DIAGRAM		VOLTAGE TRANSF.		15	
50.3023.01.A3.741		D009781.02.615-3.AHA		01	02	03	S =L15	V01	19	CIRCUIT DIAGRAM		SPARE CONTACTS		15	
50.3023.01.A3.741		D009781.02.615-3.AHA		01	02	03	S =L15	V02	20	CIRCUIT DIAGRAM		SPARE CONTACTS		15	
50.3023.01.A3.741		D009781.02.615-3.AHA		01	02	03	S =L15	Z1F1	21	LIST OF EQUIPMENT		15			
50.3023.01.A3.741		D009781.02.615-3.AHA		01	02	03	S =L15	Z1P1	22	LIST OF EQUIPMENT		15			
50.3023.01.A3.741		D009781.02.615-3.AHA		01	02	03	S =L15	Z1R1	23	LIST OF EQUIPMENT		15			
50.3023.01.A3.741		D009781.02.615-3.AHA		01	02	03	S =L15	Z2B1	24	LIST OF EQUIPMENT		15			
50.3023.01.A3.741		D009781.02.615-3.AHA		01	02	03	S =L15	Z2S1	25	LIST OF EQUIPMENT		15			
50.3023.01.A3.741		D009781.02.615-3.AHA		01	02	03	S =L15	Z301	26	LIST OF EQUIPMENT		15			
50.3023.01.A3.741		D009781.02.615-3.AHA		01	02	03	S =L15	Z3T1	27	LIST OF EQUIPMENT		15			
50.3023.01.A3.741		D009781.02.615-3.AHA		01	02	03	V =L15 +S1A.R	K01	28	TERMINAL DIAGRAM		15			
50.3023.01.A3.741		D009781.02.615-3.AHA		01	02	03	V =L15 +S1A.R	K02	29	TERMINAL DIAGRAM		15			
50.3023.01.A3.741		D009781.02.615-3.AHA		01	02	03	V =L15 +S1A.R	K10	30	TERMINAL DIAGRAM		15			
50.3023.01.A3.741		D009781.02.615-3.AHA		01	02	03	V =L15 +S1A.R	K40	31	TERMINAL DIAGRAM		15			

Inhaltssverzeichnis
PANEL
15



US STEEL KOSICE/SLOVAKIA
50.3023.01
SUBSTATION T80

Issued for
Orig.

50.3023.01.A3.741.228
Type: 04
MEASUREMENT
D009781.02.615-3.AHA
54Sh.

7801
Sheet3
54Sh.

Copyright as per DIN 34 to be observed

D0978102

05.01.2007

1		2		3		4		5		6		7		8	
CLIENT DOCUMENT NUMBER		RELEASE BY DOCUMENT NUMBER		VERSION STATUS		DOCUMENT IDENTIFICATION		SHEET		DESIGN					
						SORT MATCHING		ITEM NO.							
50.3023.01.A3.741 .228		D009781.02.615-3.AHA		01	02	03	V	L15	K60	32	TERMINAL DIAGRAM	15			
50.3023.01.A3.741 .228		D009781.02.615-3.AHA		01	02	03	V	L15	K80	33	TERMINAL DIAGRAM	15			
50.3023.01.A3.741 .228		D009781.02.615-3.AHA		01	02	03	V	L15	K90	34	TERMINAL DIAGRAM	15			
50.3023.01.A3.741 .228		D009781.02.615-3.AHA		01	02	03	V	L15	KPE	35	TERMINAL DIAGRAM	15			
50.3023.01.A3.741 .228		D009781.02.615-3.AHA		01	02	03	V	L15	Q10	36	GROSS CONNECT. LIST	15			
50.3023.01.A3.741 .228		D009781.02.615-3.AHA		01	02	03	V	L15	S01	37	PLUG DIAGRAM	15			
50.3023.01.A3.741 .228		D009781.02.615-3.AHA		01	02	03	V	L15	S40	38	PLUG DIAGRAM	15			
50.3023.01.A3.741 .228		D009781.02.615-3.AHA		01	02	03	V	L15	S41	39	PLUG DIAGRAM	15			
50.3023.01.A3.741 .228		D009781.02.615-3.AHA		01	02	03	V	L15	Q15	40	GROSS CONNECT. LIST	15			
50.3023.01.A3.741 .228		D009781.02.615-3.AHA		01	02	03	V	L15	K01	41	TERMINAL DIAGRAM	15			
50.3023.01.A3.741 .228		D009781.02.615-3.AHA		01	02	03	V	L15	K10	42	TERMINAL DIAGRAM	15			
50.3023.01.A3.741 .228		D009781.02.615-3.AHA		01	02	03	V	L15	K40	43	TERMINAL DIAGRAM	15			
50.3023.01.A3.741 .228		D009781.02.615-3.AHA		01	02	03	V	L15	K60	44	TERMINAL DIAGRAM	15			
50.3023.01.A3.741 .228		D009781.02.615-3.AHA		01	02	03	V	L15	K80	45	TERMINAL DIAGRAM	15			
50.3023.01.A3.741 .228		D009781.02.615-3.AHA		01	02	03	V	L15	K90	46	TERMINAL DIAGRAM	15			
50.3023.01.A3.741 .228		D009781.02.615-3.AHA		01	02	03	V	L15	Q10	47	GROSS CONNECT. LIST	15			
50.3023.01.A3.741 .228		D009781.02.615-3.AHA		01	02	03	V	L15	S01	48	PLUG DIAGRAM	15			
50.3023.01.A3.741 .228		D009781.02.615-3.AHA		01	02	03	V	L15	Q30	49	GROSS CONNECT. LIST	15			
50.3023.01.A3.741 .228		D009781.02.615-3.AHA		01	02	03	V	L15	Q31	50	GROSS CONNECT. LIST	15			
50.3023.01.A3.741 .228		D009781.02.615-3.AHA		01	02	03	V	L15	S01	51	PLUG DIAGRAM	15			
50.3023.01.A3.741 .228		D009781.02.615-3.AHA		01	02	03	V	L15	Q30	52	GROSS CONNECT. LIST	15			
50.3023.01.A3.741 .228		D009781.02.615-3.AHA		01	02	03	V	L15	Q31	53	GROSS CONNECT. LIST	15			
50.3023.01.A3.741 .228		D009781.02.615-3.AHA		01	02	03	V	L15	S01	54	PLUG DIAGRAM	15			

Copyright as per DIN 34 to be observed!

D0978102

HJ0115ND
D01
ADAN

03	AS BUILT	06.12.2005	AD	Date	06.06.2005	US STEEL KOSTICE/SLOVAKIA	CIRCUIT DIAGRAM	50.3023.01.A3.741.228	S=L15	/D01
02	Fact.-Rev.	08.11.2005	AD	Drawn	ADAN	50.3023.01	AC-DISTRIBUTION			Sheet 5
01	Approval	20.09.2005	AD	Check	GROHMANN	SUBSTATION T80	PANEL	MEASUREMENT	Typ: 04	5.4Sh.
NO.	Alteration	Date	Name	Std.	Iss. for	Iss. by:	15	D009781.02.615-3.AHA		
					Δ 3	4	Δ 5	7	8	

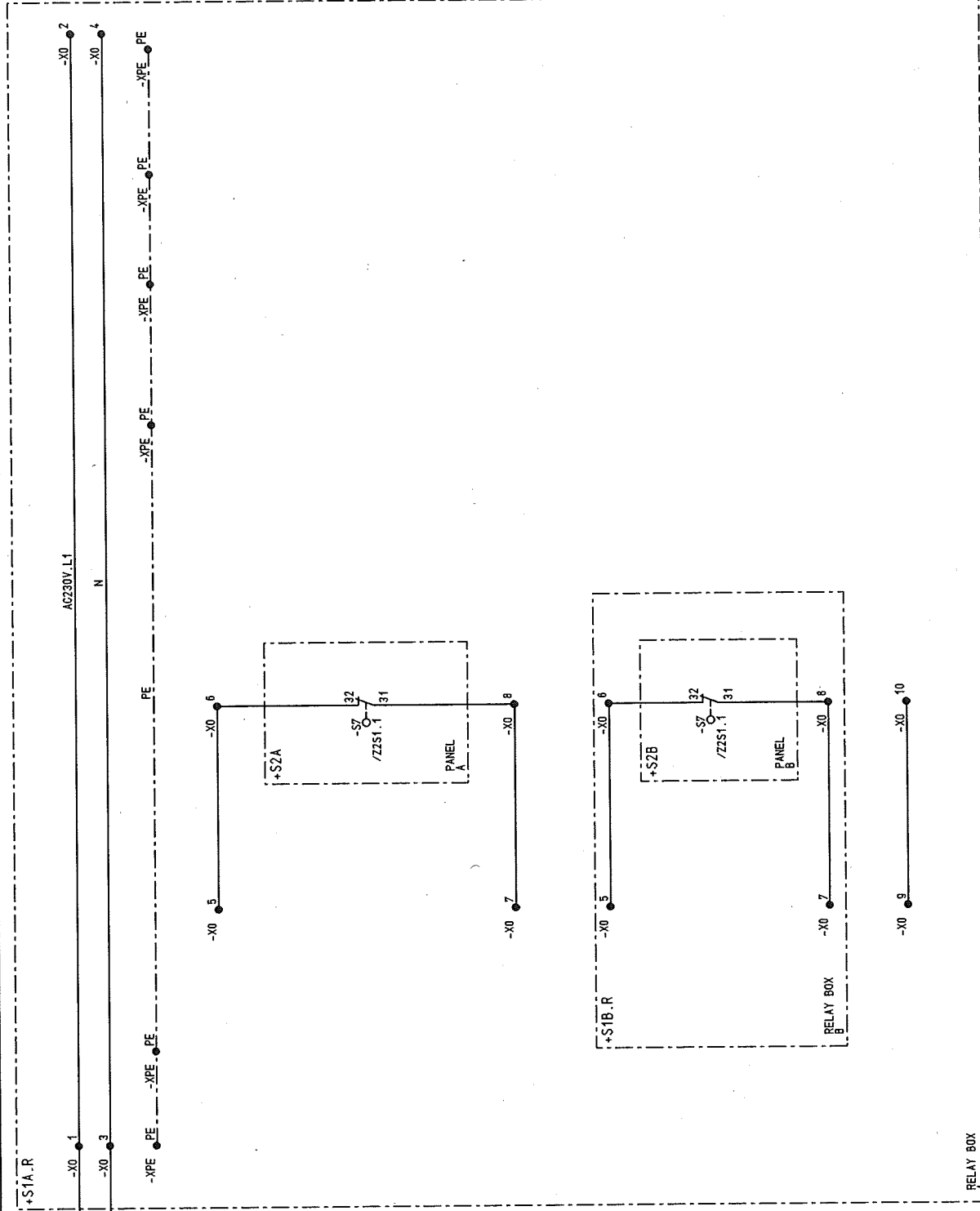

1	2	3	4	5	6	7	8
---	---	---	---	---	---	---	---

Copyright as per DIN 34 to be observed!

03	AS BUILT	05.12.2005	AD	Date	05.06.2005	US STEEL KOSICE/SLOVAKIA	CIRCUIT DIAGRAM		50_3023_01.A3.747.228	S=L15	
02	Fact. -Rev.	09.11.2005	AD	Drawn	ADAM	50_3023_01	DC DISTR.				/ 601
01	Approval	20.09.2005	AD	Check	GROHMANN	SUBSTATION T80	PANEL		Typ: 04		Sheet6
NO.	Alteration	Date	Name	Std.		Iss. for	iss. by:	15	MEASUREMENT	D009781.02..615-3.AHA	54.Sh.
						Orig.:				7	8

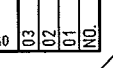
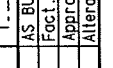
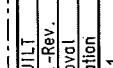
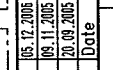
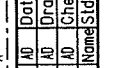
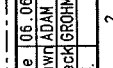
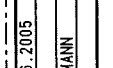
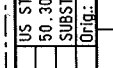
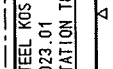
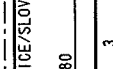
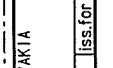
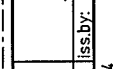
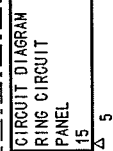
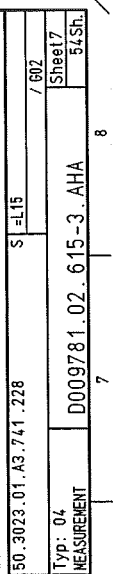

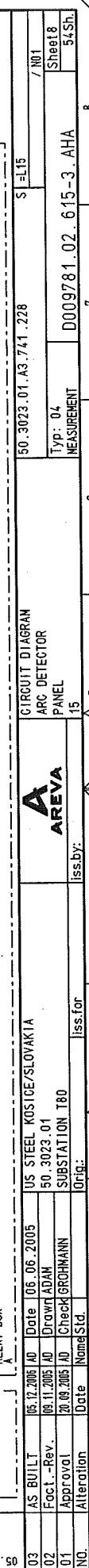

Copyright as per DIN 34 to be observed!

05.01.2007
H0115MD
P01
ADAM

D0978102

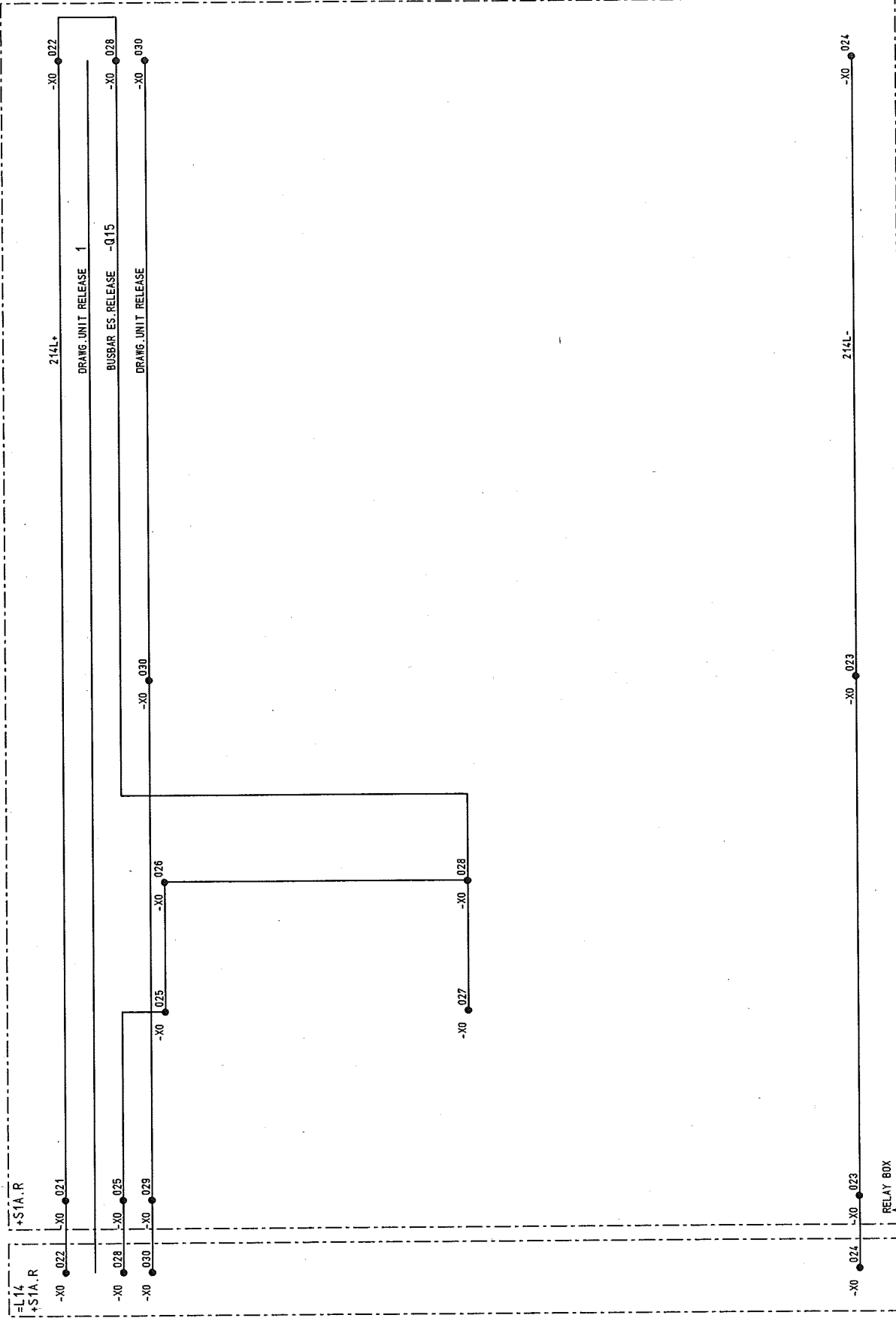

NO.		Alteration		Date	Name	Std.	2		3		4		5		6		7		8	
03		AS BUILT		06.12.2005	AD	Date	06.06.2005		US STEEL KOSTICE/SLOVAKIA		CIRCUIT DIAGRAM		50.3023.01.A3.741.228		S		L15		/ P01	
02		Fact. -Rev.		06.11.2005	AD	Drawn	ADAM		50.3023.01		INTERLOCK									
01		Approval		20.08.2005	AD	Check	GROHMANN		SUBSTATION T80		PANEL		15		Typ: 04		MEASUREMENT		Sheet 10	
						Iss. by:		Iss. for		Orig.:						D009781.02.615-3.AHA		54Sh.		

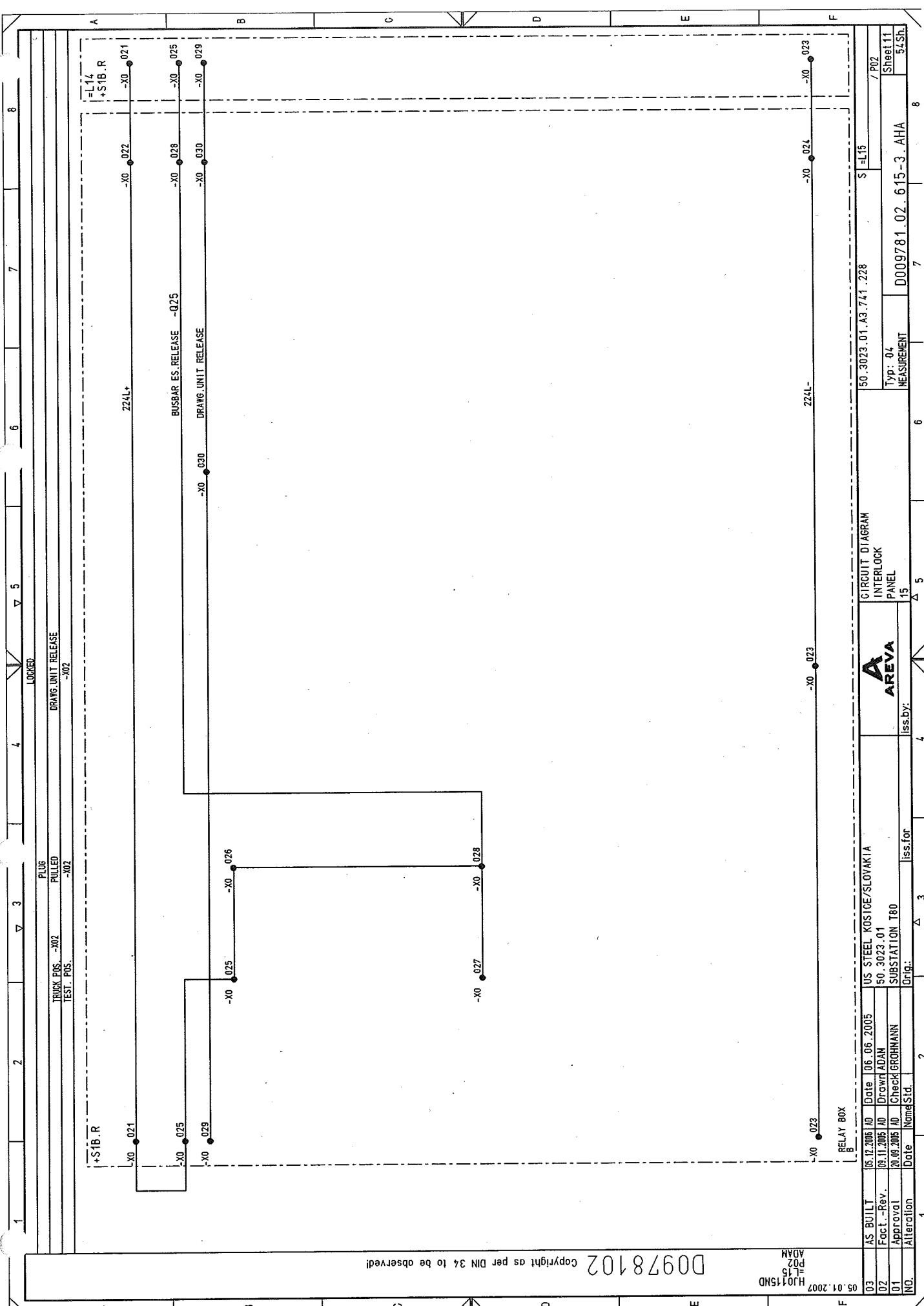

Copyright as per DIN 34 to be observed!

HJ0115ND
F02
ADAM

03	AS BUILT	05.12.2005	AD	Date	06.06.2005	US STEEL KOSTICE/SLOVAKIA	CIRCUIT DIAGRAM	50.3023.01.A3.741.228	S=L15	/P02
02	Fact.-Rev.	08.11.2005	AD	Drawn	ADAM	50.3023.01	INTERLOCK			Sheet 11
01	Approval	20.06.2005	AD	Check	GROHMANN	SUBSTATION T80	PANEL			54Sh.
NO.	Alteration	Date	Name	Std.	Iss. for	Orig.	15	MEASUREMENT	D009781.02.615-3.AHA	

D0978102 Copyright as per DIN 34 to be observed!

HJ0115ND
L15
ADAM

03	AS BUILT	05.12.2005	AD	Date	06.06.2005	US STEEL KOSTICE/SLOVAKIA	CIRCUIT DIAGRAM	50_3023_01.A3.741_228	S=L15	/001
02	Fact.-Rev.	06.11.2005	AD	Drawn	ADAM	50_3023_01	INTERFACE			Sheet 12
01	Approval	20.09.2005	AD	Checked	GROHMANN	SUBSTATION T80	PANEL			54Sh.
NO.	Alteration	Date	Name	Std.	Origi.	Iss.for	Iss.by:	D009781.02.615-3.AHA	MEASUREMENT	Typ: 04

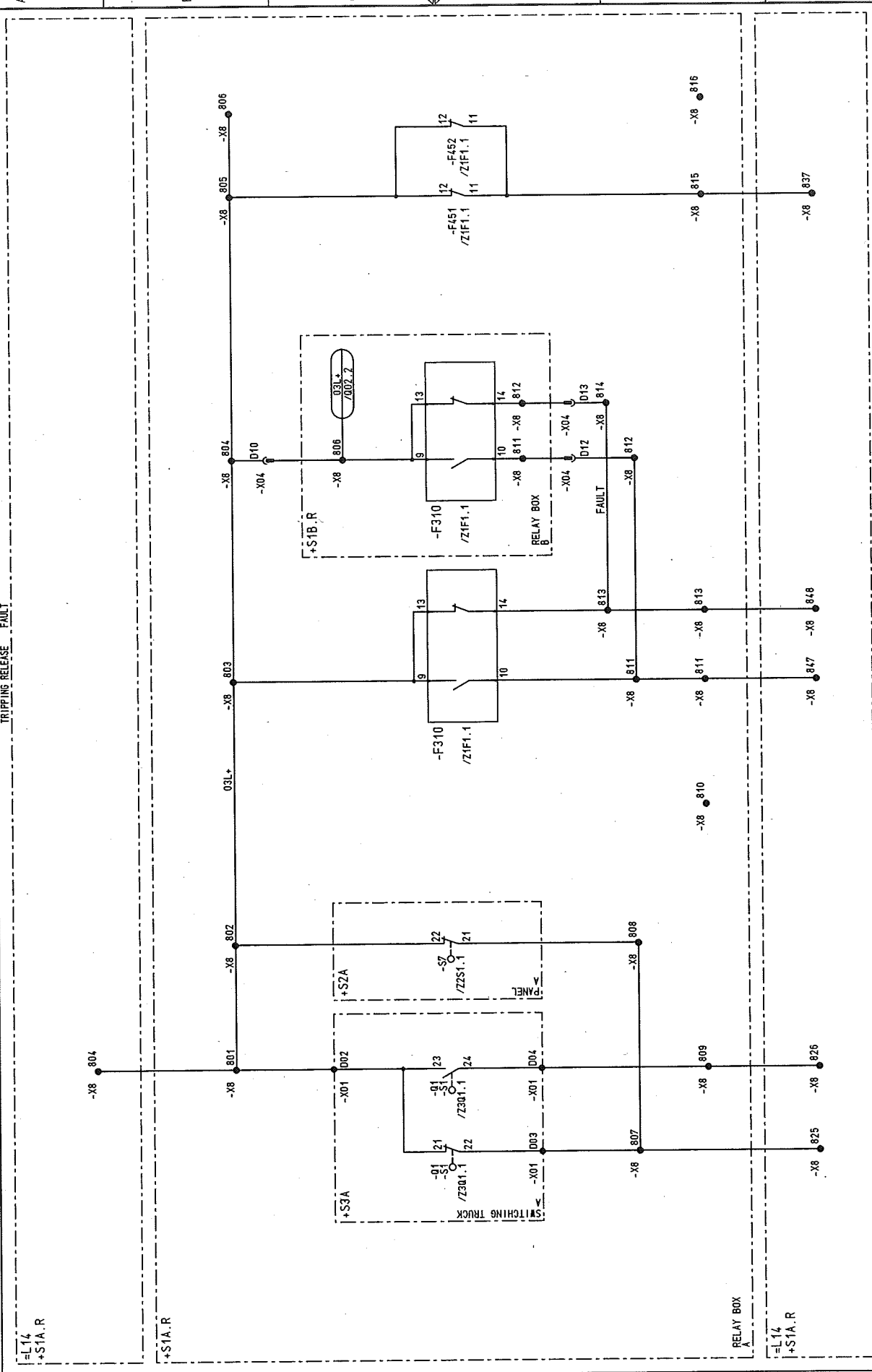

1	2	3	4	5	6	7	8
POSITION INDICATOR							
TRUCK POS. PULSED							
TEST POS. SERVICE POSITION							
ARC DETECTOR ARC DETECTOR							
TRIPPING RELEASE FAULT							
N.C.B. TRIPPED							
VF SSI							

D0978102 Copyright as per DIN 34 to be observed!

HJ015MD
R01
ADAM

RELAY BOX

+S1A.R

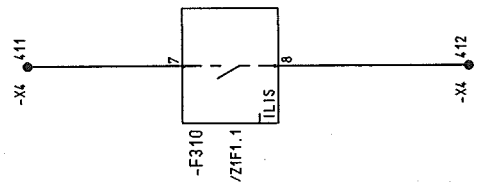

ARC DETECTOR
TRIPPING RELEASE

03	AS BUILT	16.12.2006	AD	Date	06.06.2005	US STEEL KOSTICE/SLOVAKIA	CIRCUIT DIAGRAM	50.3023.01.A3.741.228	S=L15	/R01
02	Fact.-Rev.	09.11.2005	AD	Drawn	ADAM	50.3023.01	SIGNALLING			Sheet 14
01	Approval	20.09.2005	AD	Checked	GROHMANN	SUBSTATION T80	PANEL			54SL
NO.	Alteration	Date	Name	Std.		Iss. for	Iss. by:	MEASUREMENT	D009781.02.615-3.AHA	



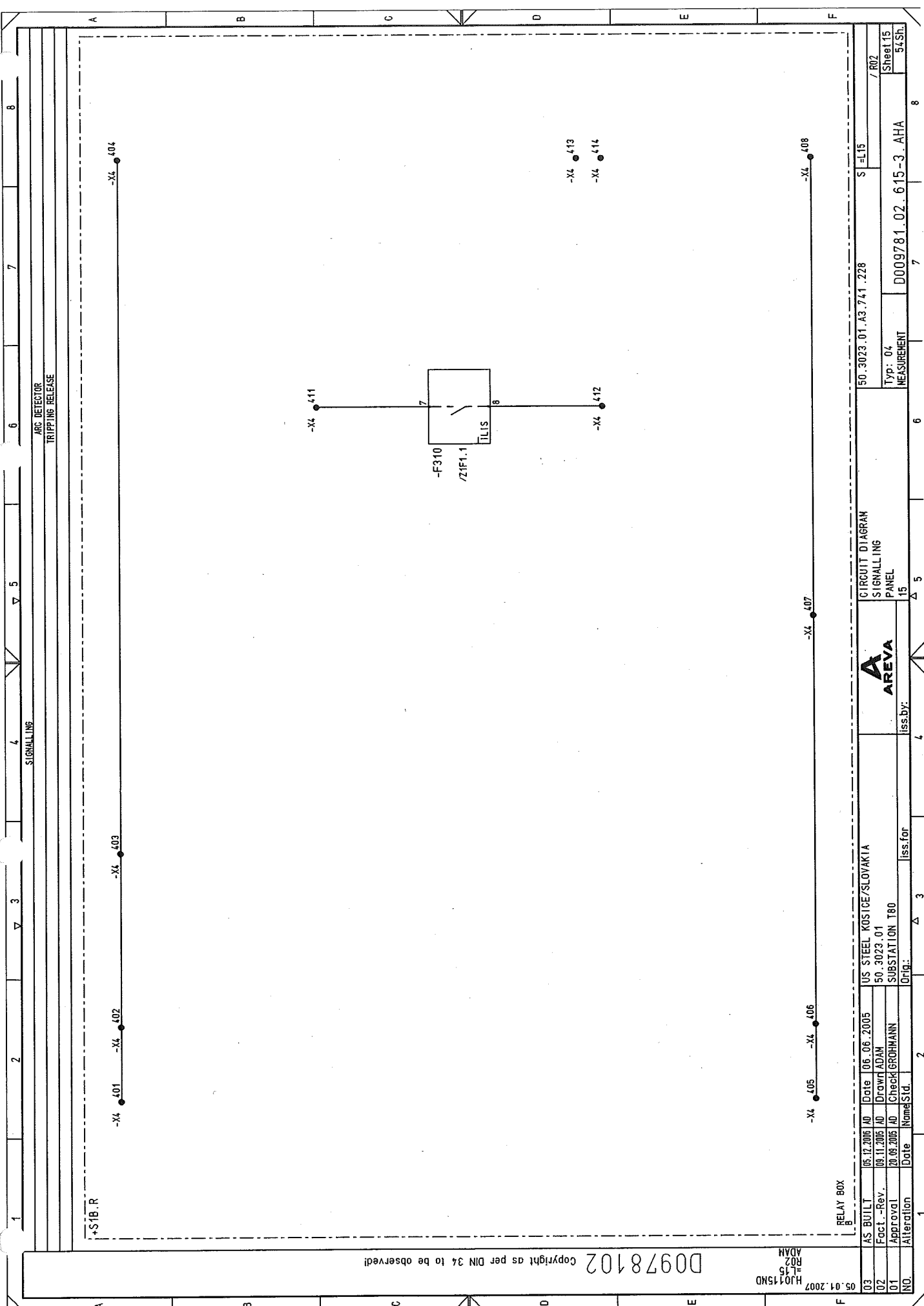

Copyright as per DIN 34 to be observed!

05.01.2007
HJ0115MD
L15
RO2
ADAM

03	AS BUILT	05.12.2005	AD	Date	06.06.2005	US STEEL KOSTICE/SLOVAKIA	50.3023.01	50.3023.01.A3.741.228	S=L15	/ R02
02	Fact -Rev.	09.11.2005	AD	Drawn	ADAM					
01	Approval	20.08.2005	AD	Check	BROHMANN					
NO.	Alteration	Date	Name	Std.	Iss. by:	Iss. for	Orig.:	Typ: 04	MEASUREMENT	Sheet 15
										64Sh.
										D009781.02.615-3.AHA

CIRCUIT DIAGRAM
SIGNALLING
PANEL
15



RELAY BOX

ARC DETECTOR
TRIPPING RELEASE

SIGNALLING

4S1B.R

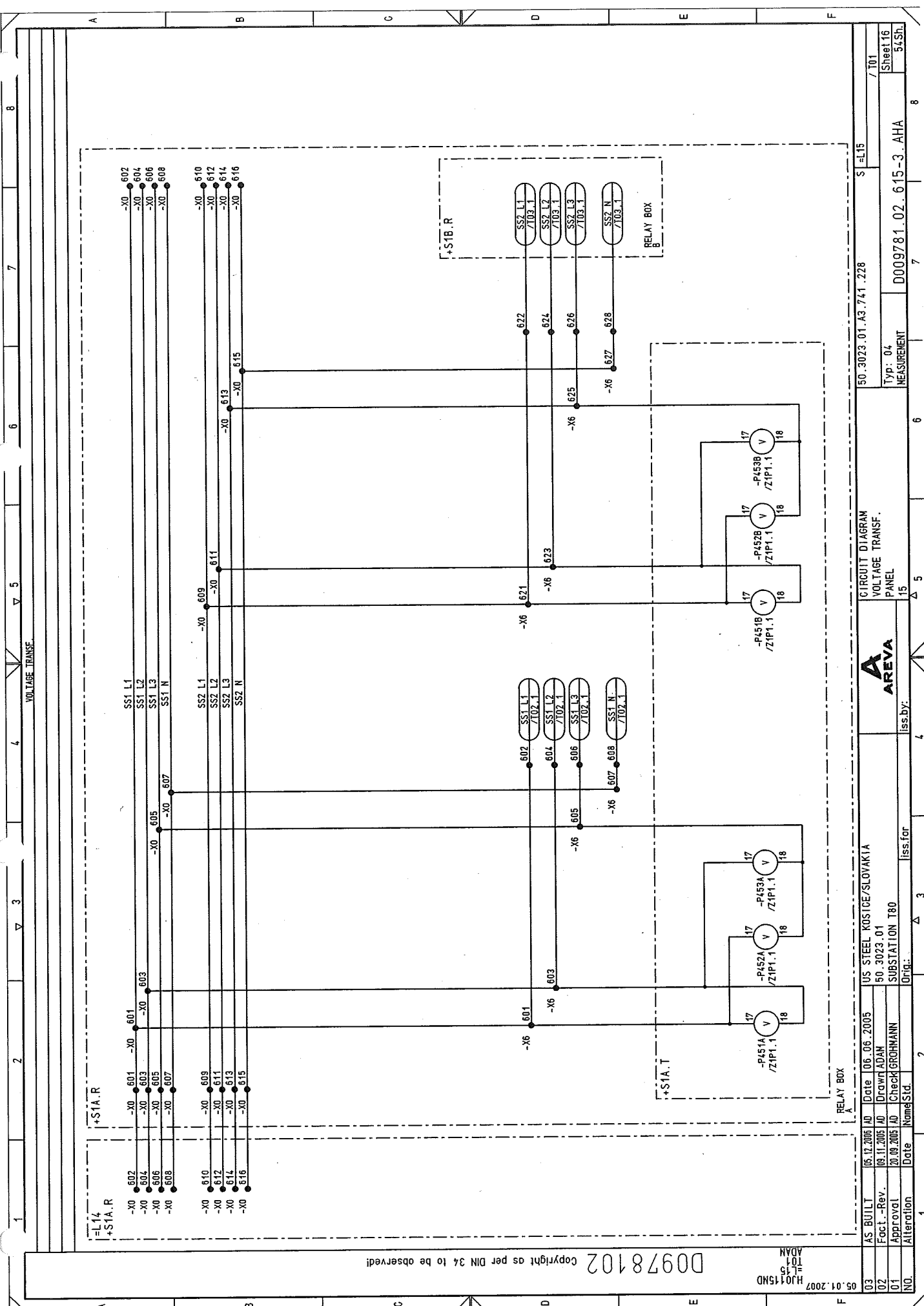

03	AS BUILT	05.12.2005	AD	Date	06.06.2005	US STEEL KOSTICE/SLOVAKIA	50.3023.01.A3.741.228	S=L15	/ 101
02	Fact.-Rev.	09.11.2005	AD	Drawn	ADAM	50.3023.01			Sheet 16
01	Approval	20.09.2005	AD	Check	GROHMANN	SUBSTATION T80			54Sh.
NO.	Alteration	Date	Name	Std.	Iss. for	Iss. by:	Orig.:	Δ 3	Δ 5

CIRCUIT DIAGRAM
VOLTAGE TRANSF.
PANEL

50.3023.01.A3.741.228
S=L15
/ 101
Sheet 16
54Sh.

Typ: 04
MEASUREMENT

D009781.02.615-3.AHA

50.3023.01.A3.741.228

50.3023.01

50.3023.01

50.3023.01

50.3023.01

50.3023.01

50.3023.01

50.3023.01

50.3023.01

50.3023.01

50.3023.01

50.3023.01

Copyright as per DIN 34 to be observed!

D00978102

H0015ND
L15
101
ADAM

05.01.2007

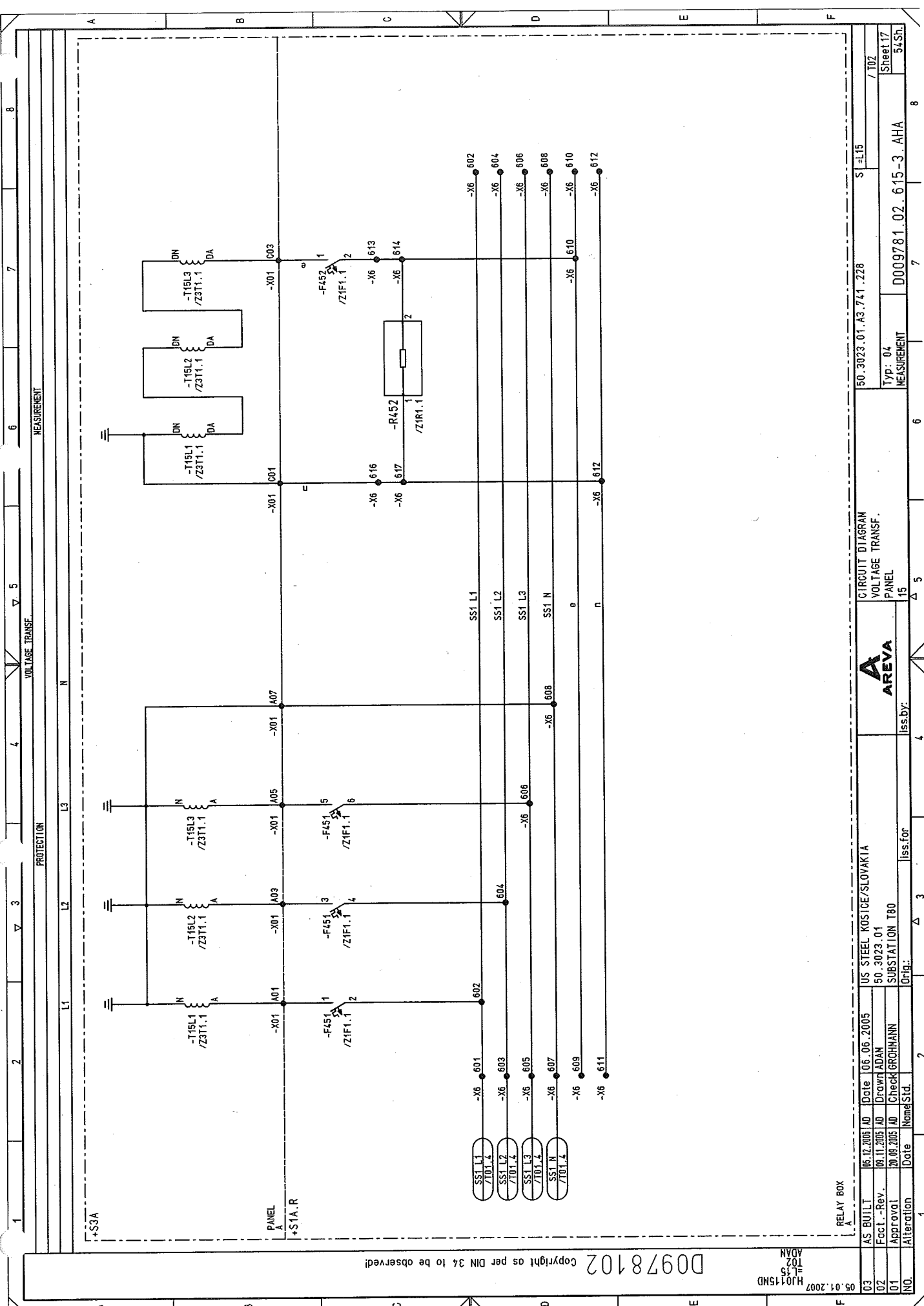

D0978102 Copyright as per DIN 34 to be observed!

HJ015MD
L15
T02
ADAM

RELAY BOX

03		AS BUILT	06.12.2005	AD	Date	06.06.2005	US STEEL KOSTICE/SLOVAKIA	CIRCUIT DIAGRAM		50.3023.01.A3.741.228	S	L15
02		Fact - Rev.	06.11.2005	AD	Drawn	ADAM	50.3023.01	VOLTAGE TRANSF.				/ T02
01		Approval	20.08.2005	AD	Check	GROHMANN	SUBSTATION T80	PANEL				Sheet 17
00		Alteration			Orig.			MEASUREMENT		D009781.02.615-3.AHA		54Sh.

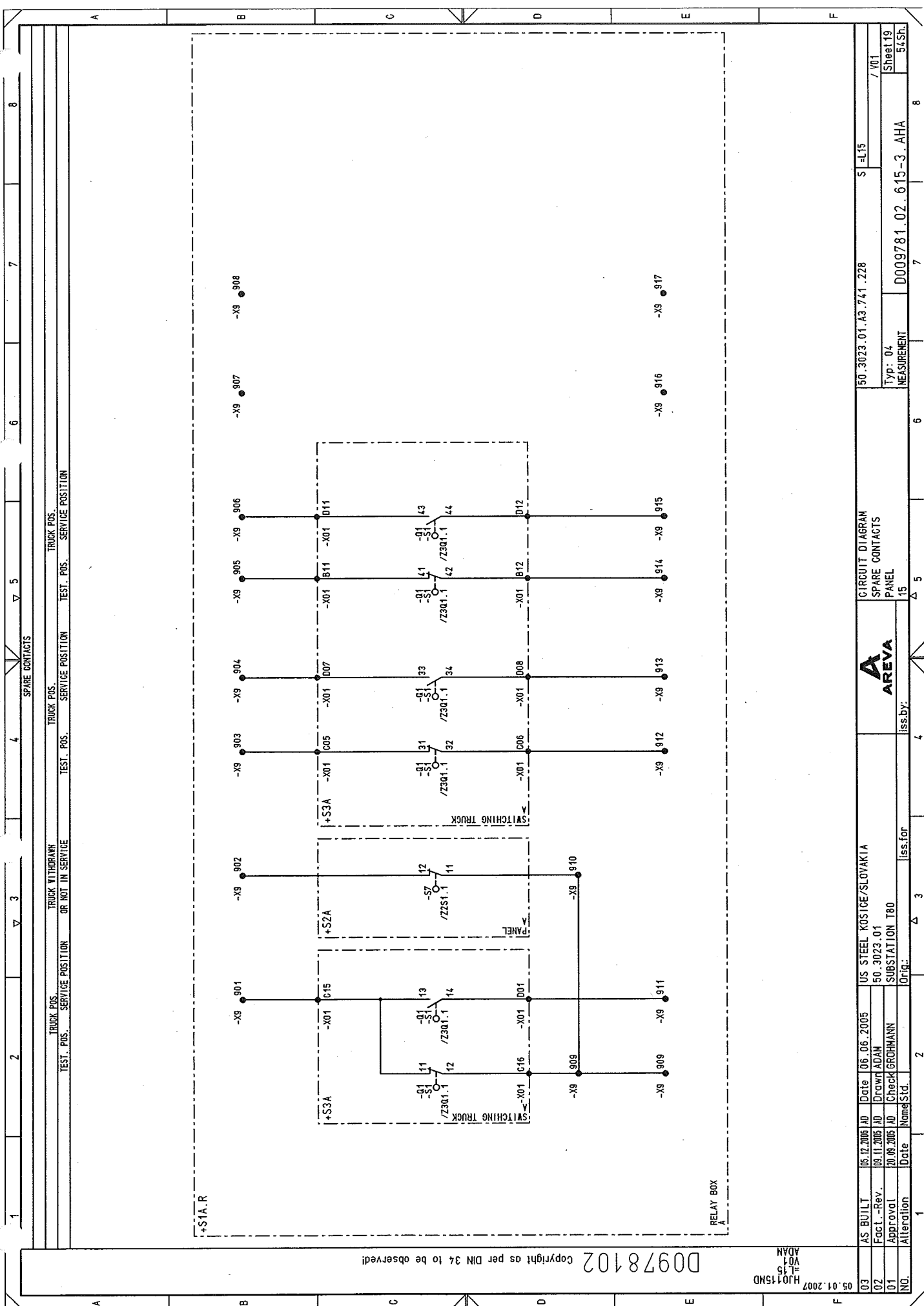

1	2	3	4	5	6	7	8
SPARE CONTACTS							
TRUCK POS. SERVICE POSITION OR NOT IN SERVICE							
TRUCK POS. SERVICE POSITION TEST POS. SERVICE POSITION							

03	AS BUILT	05.12.2005	AD	Date	06.06.2005	US STEEL KOSTICE/SLOVAKIA	50.3023.01	50.3023.01.A3.741.228	S-L15	/V01
02	Factl. -Rev.	09.11.2005	AD	Drawn	ADAM	50.3023.01				
01	Approval	20.06.2005	AD	Check	BROHMANN	SUBSTATION T80				
NO.	Alteration	Date	Name	Stid.	Iss. for	Iss. by:	Orig.	0009781.02.615-3.AHA	MEASUREMENT	Sheet 19
										54Sh.

00978102 Copyright as per DIN 34 to be observed!

05.01.2007
HJ0115ND
=15
V02
ADAH

03	AS BUILT	06.12.2005	AD	Date	06.06.2005	US STEEL KOSTICE/SLOVAKIA	50.3023.01	50.3023.01	50.3023.01.A3.741.228	S1=L15	8
02	Fact.-Rev.	08.11.2005	AD	Drawn	ADAH						7
01	Approval	20.09.2005	AD	Check	GROHMANN						6
NO.	Alteration	Date	Name	Std.	Iss. for	Iss. by:	Panel	15	Typ: 04 MEASUREMENT	D009781.02.615-3.AHA	5
											4
											3
											2
											1



CIRCUIT DIAGRAM
SPARE CONTACTS
PANEL

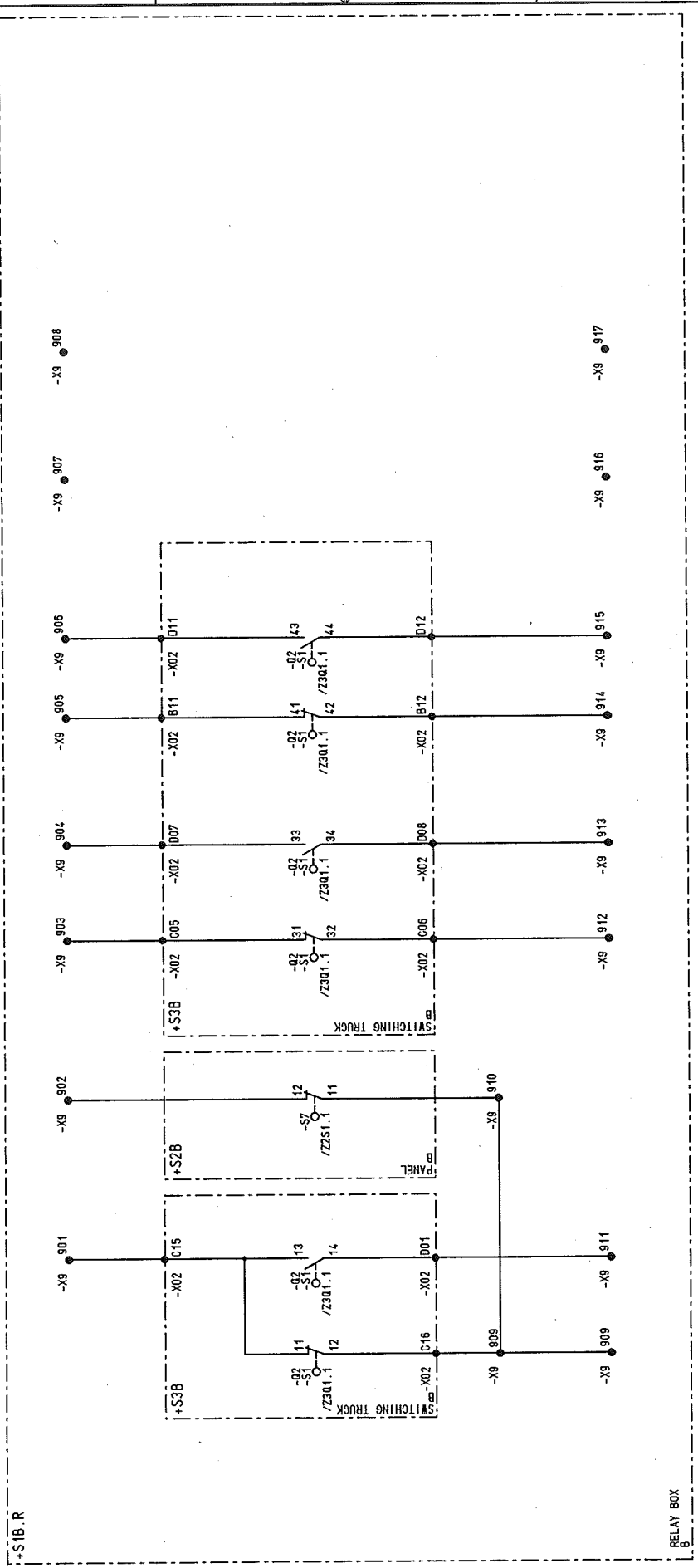

1	2	3	4	5	6	7	8
TRUCK POS. SERVICE POSITION				TRUCK POS. SERVICE POSITION			
TRUCK WITHDRAWN OR NOT IN SERVICE				TRUCK POS. SERVICE POSITION			
TEST. POS. SERVICE POSITION				TEST. POS. SERVICE POSITION			

1	2	3	4	5	6	7	8	
STUCK-TITEL	DESCRIPTION, DESIGN, TECHNICAL DATA APPLICATION	MANUFACTURER, TYPE, ORDERING DATA	SETTING	APPARATUS SYMBOL DIAGRAM REFERENCE TO INDIVIDUAL TREATMENT	CIRCUIT DIAGRAM, SHEET NO., CIRCUIT NO.			REMARK
2	M.C.B. MANUF.: BE POWER CONTROLS 506516 AUXILIARY SWITCH HH	TYPE EP61 G6						
1	RATED CURRENT : 6A TECHNICAL COMPONENTS AUXILIARY SWITCH	CHARACTERISTIC : C TYPE CB SH/HH-R	672570					
	APPLICATION	SETTING	IDENTIFIER					
	VOLT. TRANSF	e-n WINDING	*STA.R					
	VOLT. TRANSF	e-n WINDING	*STB.R					
2	M.C.B. HERST.: BE POWER CONTROLS BEST.NR.: 506594 AUXILIARY SWITCH HH	TYPE: EP63 C3						
1	RATED CURRENT : 3A TECHNICAL COMPONENTS AUXILIARY SWITCH	CHARACTERISTIC : C TYPE CB SH/HH-R	672570					
	APPLICATION	SETTING	IDENTIFIER					
	VOLT. TRANSF	e-n WINDING	*STA.R					
	VOLT. TRANSF	e-n WINDING	*STB.R					
2	ARC DETECTOR MANUF.: AREVA PO NO.: 066622 DC 24V	TYPE ILIS						
	TECHNICAL COMPONENTS	TYPE	ORDER NO					
	APPLICATION	SETTING	IDENTIFIER					
	ARC DETECTOR	*STA.R	-F310					
	ARC DETECTOR	*STB.R	-F310					

COMPONENT	IDENTIFIER	TERMINAL
SENSOR 1	/NO1.3	1
SENSOR 2	/NO1.4	2
SENSOR 3	/NO1.5	3
SENSOR 4	/NO1.6	4
µC	/NO1.5	5
DC	/NO1.3	6
OFF	/NO1.4	7
FAULT	/NO1.5	8
	/NO1.6	9
	/NO1.5	10
	/NO1.6	11
	/NO1.2	12
	/NO1.3	13
	/NO1.4	14
	/NO1.5	15

03	AS BUILT	05.12.2005	AD	Date	06.06.2005	US STEEL KOSICE/SLOVAKIA	50.3023.01
02	Fact.-Rev.	09.11.2005	AD	Drawn:ADAN			
01	Approval	20.09.2005	AD	Check:GROHMANN			
NO.	Alteration	Date	Name:Std.	Iss.for	Iss.by: 15	PANEL	0009781.02.615-3.AHA
					MEASUREMENT	Typ: 04	54Sh.
							7 ZIF1
					50.3023.01.A3.741.228	S ±L15	

00978102 Copyright as per DIN 34 to be observed!

H3015ND
L15
ZIP1
ADAM

1	2	3	4	5	6	7	8
STUCK- TITTY		DESCRIPTION, DESIGN, TECHNICAL DATA APPLICATION		MANUFACTURER, TYPE, ORDERING DATA SETTINGS MOUNTING APPA. DESIG.		APPARATUS SYMBOL DIAGRAM REFERENCE TO INDIVIDUAL TREATMENT (CIRCUIT DIAGRAM, SHEET NO., CIRCUIT NO.)	
6		MEAS. UNIT		MANUF.: WEIGEL		TYPE E072K	
VOLT METER		MOVING-IRON		PO NO.:			
MEASUREMENT VARIABLE: V		TYP		ORDER NO			
TECHNICAL COMPONENTS							
APPLICATION		SETTINGS		MOUNTING		BTN IDENTIFIER	
VOLTAGE		SS1 L1-L2		+SIA.T		-P451A	
VOLTAGE		SS1 L1-L3		+SIA.T		-P452A	
VOLTAGE		SS1 L2-L3		+SIA.T		-P453A	
VOLTAGE		SS2 L1-L2		+SIA.T		-P451B	
VOLTAGE		SS2 L1-L3		+SIA.T		-P452B	
VOLTAGE		SS2 L2-L3		+SIA.T		-P453B	
						/T01.2	
						/T01.3	
						/T01.3	
						/T01.5	
						/T01.5	
						/T01.6	

17

V

18

03	AS BUILT	05.12.2005 AD	Date	06.06.2005	US STEEL KOSTICE/SLOVAKIA	LIST OF EQUIPMENT		50.3023.01.A3.741.228	S	L15	/ZIP1
02	Fact. -Rev.	03.11.2005 AD	Drawn	ADAM	50.3023.01						Sheet 22
01	Approval	20.09.2005 AD	Checked	GROHMANN	SUBSTATION T80						54Sh.
NO.	Alteration	Date	Name/Std.	2	Orig.	Iss. for	Iss. by:	15	6	7	8
					D009781.02.615-3.AHA		MEASUREMENT		Typ: 04		

D0978102 Copyright as per DIN 34 to be observed!

05.01.2007
HJO15MD
ZIRI
ADAM

1	2	3	4	5	6	7	8
STUCK-TITEL	DESCRIPTION, DESIGN, TECHNICAL DATA	MANUFACTURER, TYPE, ORDERING DATA	APPARATUS SYMBOL DIAGRAM	REFERENCE TO INDIVIDUAL TREATMENT	(CIRCUIT DIAGRAM, SHEET NO., CIRCUIT NO.)	WITH REFERENCES TO DETAILS	REMARK
2	RESISTOR	MANUF.: Heine Resistors GmbH PO NO.: 742011720027 DAMPING	TYPE EFM 60x300				
	RESISTANCE	: 22 Ohm +/- 10%	POWER				
	TECHNICAL COMPONENTS	TYP	: 430W				
	APPLICATION	SETTINGS	MOUNTING	BTM IDENTIFIER			
	DAMPING RESISTANCE		+S1A.R	-R452	/102.6	/102.7	
	DAMPING RESISTANCE		+S1B.R	-R452	/103.6	/103.7	

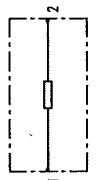

03	AS BUILT	05.12.2005 AD	Date	06.06.2005	US STEEL KOSICE/SLOVAKIA	LIST OF EQUIPMENT	50.3023.01.A3.741.228	S=L15	/ ZIRI
02	Fact.-Rev.	09.11.2005 AD	Drawn	ADAM	50.3023.01				Sheet 23
01	Approval	20.09.2005 AD	Checked	GROHMANN	SUBSTATION T60				54Sh.
NO.	Alteration	Date	Name	Std.	Orig.	Iss. by:	Iss. for	MEASUREMENT	D009781.02.615-3.AHA
1				2		4	3	6	7
									8



AREVA

AREVA

AREVA

AREVA

003	AS BUILT	05.12.2005	AD	Date	05.06.2005	US STEEL KOSICE/SLOVAKIA		TERMINAL DIAGRAM	50.3023.01.A3.741.228 V=L15 *STA.R	/ N01
002	Fact. - Rev.	09.11.2005	AD	Drawn	ADAM	50.3023.01				
001	Approval	20.09.2005	AD	Check	GROHMANN	SUBSTATION T80				
000	Approval	Date	Name	Signature	Use for	Use for	Use for	Type: 04 MEASUREMENT 15	D009781.02.615-3.AHA 54Sh.	Sheet 28

[illegible]

[illegible]

1 NO CABLE												2 WIRES USED SHEET/STATE												3 CABLE-TYPE SECTION												4 CORES -ROUTE												5 CIRCUIT DIAGRAM												6 CABLE MATERIAL												7 Ø COLOR												8 TERM. TYPE																																																																																																																																																																																																																																																																																																																																																																																																																																																																																																																																																																																																																																																																																																																																																																																																																																																																																																																																																																																																																																																																																																																																																																																																																																																																																																																																																																																																																																																																																																																																																																																																																																																																																																																																																																																																																																																																																																																																																																																																																																																																																																																																																																																																																																																																																																																																																																																																																																																																																																																																																																																																																																																																																																																																																																																																																																																																																																																																																																																																																																																																																																																																																																																																																																																																																																																																																																																																																																																																																																																																																																																																																																																																																																																																																																																																																																																																																																																																																																																																																																																																																																																																																																																																																																																																																																																																																																																																																																																																																																																																																																																																																																																																																																																																																																																																																																																																																																																																																																																																																																																																																																																																																																																																																																																																																																																																																																																																																																																																																																																																																																																																																																																																																																																																																																																																																																																																																																																																																																																																																																																																																																																																																																																																																																																											
NO												CABLE												WIRES USED SHEET/STATE												CABLE-TYPE SECTION												CORES -ROUTE												CIRCUIT DIAGRAM												CABLE MATERIAL												Ø COLOR												TERM. TYPE																																																																																																																																																																																																																																																																																																																																																																																																																																																																																																																																																																																																																																																																																																																																																																																																																																																																																																																																																																																																																																																																																																																																																																																																																																																																																																																																																																																																																																																																																																																																																																																																																																																																																																																																																																																																																																																																																																																																																																																																																																																																																																																																																																																																																																																																																																																																																																																																																																																																																																																																																																																																																																																																																																																																																																																																																																																																																																																																																																																																																																																																																																																																																																																																																																																																																																																																																																																																																																																																																																																																																																																																																																																																																																																																																																																																																																																																																																																																																																																																																																																																																																																																																																																																																																																																																																																																																																																																																																																																																																																																																																																																																																																																																																																																																																																																																																																																																																																																																																																																																																																																																																																																																																																																																																																																																																																																																																																																																																																																																																																																																																																																																																																																																																																																																																																																																																																																																																																																																																																																																																																																																																																																																																																																																																															
RÜCK-REF.												NO												CABLE												WIRES USED SHEET/STATE												CABLE-TYPE SECTION												CORES -ROUTE												CIRCUIT DIAGRAM												CABLE MATERIAL												Ø COLOR												TERM. TYPE																																																																																																																																																																																																																																																																																																																																																																																																																																																																																																																																																																																																																																																																																																																																																																																																																																																																																																																																																																																																																																																																																																																																																																																																																																																																																																																																																																																																																																																																																																																																																																																																																																																																																																																																																																																																																																																																																																																																																																																																																																																																																																																																																																																																																																																																																																																																																																																																																																																																																																																																																																																																																																																																																																																																																																																																																																																																																																																																																																																																																																																																																																																																																																																																																																																																																																																																																																																																																																																																																																																																																																																																																																																																																																																																																																																																																																																																																																																																																																																																																																																																																																																																																																																																																																																																																																																																																																																																																																																																																																																																																																																																																																																																																																																																																																																																																																																																																																																																																																																																																																																																																																																																																																																																																																																																																																																																																																																																																																																																																																																																																																																																																																																																																																																																																																																																																																																																																																																																																																																																																																																																																																																																																																																																																																			
/T01.2												/T02.2												/T01.2												/T02.3												/T01.3												/T02.4												/T01.4												/T02.4												/T01.4												/T02.2												/T02.7												/T02.2												/T02.6												/T02.7												/T02.7												/T02.6												/T02.6												/T01.5												/T01.7												/T01.5												/T01.7												/T01.6												/T01.7												/T01.6												/T01.7																																																																																																																																																																																																																																																																																																																																																																																																																																																																																																																																																																																																																																																																																																																																																																																																																																																																																																																																																																																																																																																																																																																																																																																																																																																																																																																																																																																																																																																																																																																																																																																																																																																																																																																																																																																																																																																																																																																																																																																																																																																																																																																																																																																																																																																																																																																																																																																																																																																																																																																																																																																																																																																																																																																																																																																																																																																																																																																																																																																																																																																																																																																																																																																																																																																																																																																																																																																																																																																																																																																																																																																																																																																																																																																																																																																																																																																																																																																																																																																																																																																																																																																																																																																																																																																																																																																																																																																																																																																																																																																																																																																																																																																																																																																																																																																																																																																																																																																																																																																																																																																																																																																																																																																																																																																																																																																																																																																																																																																																																																																																																																																																																																																																																																																																																																																																																																																																																																																																																																																																																																															
1												2												3												4												5												6												7												8												9												10												11												12												13												14												15												16												17												18												19												20												21												22												23												24												25												26												27												28																																																																																																																																																																																																																																																																																																																																																																																																																																																																																																																																																																																																																																																																																																																																																																																																																																																																																																																																																																																																																																																																																																																																																																																																																																																																																																																																																																																																																																																																																																																																																																																																																																																																																																																																																																																																																																																																																																																																																																																																																																																																																																																																																																																																																																																																																																																																																																																																																																																																																																																																																																																																																																																																																																																																																																																																																																																																																																																																																																																																																																																																																																																																																																																																																																																																																																																																																																																																																																																																																																																																																																																																																																																																																																																																																																																																																																																																																																																																																																																																																																																																																																																																																																																																																																																																																																																																																																																																																																																																																																																																																																																																																																																																																																																																																																																																																																																																																																																																																																																																																																																																																																																																																																																																																																																																																																																																																																																																																																																																																																																																																																																																																																																																																																																																																																																																																																																																																																																																																																																																											

03	AS BUILT	05.12.2005	AD	Date	06.06.2005	US STEEL KOSICE/SLOVAKIA	TERMINAL DIAGRAM	50.3023.01.A3.741.228	V=L15	8
02	Fact.-Rev.	09.11.2005	AD	Drawn	ADAN				*S1A.R	/K60
01	Approval	20.09.2005	AD	Check	GROHMANN	SUBSTATION T80			Typ: 04	Sheet 32
NO	Alteration	Date	Nome	Std.	Orig.	Iss. for	Iss. by:	MEASUREMENT	D009781.02.615-3.AHA	54StL

1														2														3														4														5														6														7														8																																																																																																																																																																																																																																																																																																																																																																																																																																																																																																																																																																																																																																																																																																																																																																																																																																																																																																																																																																																																																																																																																																																																																																																																																																																																																																																																																																																																																																																																																																																																																																																																																																																																																																																																																																																																																																																																																																																																																																																																																																																																																																																																																																																																																																																																																																																																																																																																																																																																																																																																																																																																																																																																																																																																																																																																																																																																																																																																																																																																																																																																																																																																																																																																																																																																																																																																																																																																																																																																																																																																																																																																																																																																																																																																																																																																																																																																																																																																																																																																																																																																																																																																																																																																																																																																																																																																																																																																																																																																																																																																																																																																																																																																																																																																																																																																																																																																																																																																																																																																																																																																																																																																																																																																																																																																																																																																																																																																																																																																																																																																																																																																																																																																																																																																																																																																																																																																																																																																																																																																																																																																																																																																																																																																																																																																																																																																																																																																																																																																																																																																																																																																																																																																																																																																																																																																																																																																																																																																																																																																																																																																																																																																																																																																																																																																																																																																																																																																																																																																																																																																																																																																																																																																																																																																																							
NO CABLE														WIRES USED SHEET STATE														CABLE-TYPE SECTION														CORES														-ROUTE														CIRCUIT DIAGRAM														CABLE MATERIAL														Ø														COLOR														TERM. TYPE																																																																																																																																																																																																																																																																																																																																																																																																																																																																																																																																																																																																																																																																																																																																																																																																																																																																																																																																																																																																																																																																																																																																																																																																																																																																																																																																																																																																																																																																																																																																																																																																																																																																																																																																																																																																																																																																																																																																																																																																																																																																																																																																																																																																																																																																																																																																																																																																																																																																																																																																																																																																																																																																																																																																																																																																																																																																																																																																																																																																																																																																																																																																																																																																																																																																																																																																																																																																																																																																																																																																																																																																																																																																																																																																																																																																																																																																																																																																																																																																																																																																																																																																																																																																																																																																																																																																																																																																																																																																																																																																																																																																																																																																																																																																																																																																																																																																																																																																																																																																																																																																																																																																																																																																																																																																																																																																																																																																																																																																																																																																																																																																																																																																																																																																																																																																																																																																																																																																																																																																																																																																																																																																																																																																																																																																																																																																																																																																																																																																																																																																																																																																																																																																																																																																																																																																																																																																																																																																																																																																																																																																																																																																																																																																																																																																																																																																																																																																																																																																																																																																																																																																																																																																																																																											
RÜCK-REF.														NO														CORES/ LINE														DESTINAT. DESIG.														EXTERNAL														POT														NO														DESTINAT. DESIG.														INTERN														CORES/ LINE														REMARK																																																																																																																																																																																																																																																																																																																																																																																																																																																																																																																																																																																																																																																																																																																																																																																																																																																																																																																																																																																																																																																																																																																																																																																																																																																																																																																																																																																																																																																																																																																																																																																																																																																																																																																																																																																																																																																																																																																																																																																																																																																																																																																																																																																																																																																																																																																																																																																																																																																																																																																																																																																																																																																																																																																																																																																																																																																																																																																																																																																																																																																																																																																																																																																																																																																																																																																																																																																																																																																																																																																																																																																																																																																																																																																																																																																																																																																																																																																																																																																																																																																																																																																																																																																																																																																																																																																																																																																																																																																																																																																																																																																																																																																																																																																																																																																																																																																																																																																																																																																																																																																																																																																																																																																																																																																																																																																																																																																																																																																																																																																																																																																																																																																																																																																																																																																																																																																																																																																																																																																																																																																																																																																																																																																																																																																																																																																																																																																																																																																																																																																																																																																																																																																																																																																																																																																																																																																																																																																																																																																																																																																																																																																																																																																																																																																																																																																																																																																																																																																																																																																																																																																																																																																																																																													
1 2 3 4 5 6 7 8 9 10 11 12																																																																																																																																																																																																																																																																																																																																																																																																																																																																																																																																																																																																																																																																																																																																																																																																																																																																																																																																																																																																																																																																																																																																																																																																																																																																																																																																																																																																																																																																																																																																																																																																																																																																																																																																																																																																																																																																																																																																																																																																																																																																																																																																																																																																																																																																																																																																																																																																																																																																																																																																																																																																																																																																																																																																																																																																																																																																																																																																																																																																																																																																																																																																																																																																																																																																																																																																																																																																																																																																																																																																																																																																																																																																																																																																																																																																																																																																																																																																																																																																																																																																																																																																																																																																																																																																																																																																																																																																																																																																																																																																																																																																																																																																																																																																																																																																																																																																																																																																																																																																																																																																																																																																																																																																																																																																																																																																																																																																																																																																																																																																																																																																																																																																																																																																																																																																																																																																																																																																																																																																																																																																																																																																																																																																																																																																																																																																																																																																																																																																																																																																																																																																																																																																																																																																																																																																																																																																																																																																																																																																																																																																																																																																																																																																																																																																																																																																																																																																																																																																																																																																																																																																																																																																																																																																																																																																																																																									

[illegible]

05.01.2007
D0978102 Copyright as per DIN 34 to be observed

1		2		3		4		5		6		7		8	
NO CABLE		WIRES USED SHEET STATE		CABLE-TYPE SECTION		CORES		-ROUTE		CIRCUIT DIAGRAM		CABLE MATERIAL		TERM. TYPE	
NO		CABLE		CABLE-TYPE SECTION		CORES		-ROUTE		CIRCUIT DIAGRAM		CABLE MATERIAL		TERM. TYPE	
-XPE		INSTALLATION													
RÜCK-REF.		NO		CORES/ LINE		DESTINAT. DESIG.		EXTERNAL		POT		NO		CORES/ LINE	
/001.2		1 2 3 4 5 6 7 8 9 10 11 12										PE			
/001.2												PE			
/001.5												PE			
/001.6												PE			
/001.7												PE			
/001.7												PE			

03	AS BUILT	06.12.2005	AD	Date	06.06.2005	US STEEL KOSTICE/SLOVAKIA
02	Factl. -Rev.	06.11.2005	AD	Drawn	ADAM	50.3023.01
01	Approval	20.09.2005	AD	Check	BROHMANN	SUBSTATION T80
NO.	Alteration	Date	Name	Std.	Iss.	for

TERMINAL DIAGRAM		50.3023.01.A3.741.228	VI-L15
PANEL		MEASUREMENT	+SIA.R
15		D009781.02	615-3.AHA
		Typ: 04	Sheet 35
		MEASUREMENT	54Sh.

D00978102 Copyright as per DIN 34 to be observed!

05.01.2007

CROSS CONNECTION

REFERENCE	POTENTIAL ITEM OR. SECTION	CABLE MATERIAL COLOR	OUTPUT TERMINAL	DESTINATION 1	DESTINATION 2	DESTINATION 3	DESTINATION 4	DESTINATION 5	DESTINATION 6
602	AUTF SS1 1. 5MM2 04L+	H07V-K SW -X0	065 -F451	21 -F452	21				
602	1. 5MM2 03L+	H07V-K SW -X4	409 -F451	22 -F452	22				
001	1. 0MM2 03L+	H05V-K SW -X8	803 -F310	9 -F310	13				
001	1. 5MM2 03L+	H07V-K SW -X8	805 -F451	12 -F452	12				
001	1. 5MM2 L1	H07V-K SW -X8	815 -F451	11 -F452	11				
T02	2. 5MM2 L2	H07V-K SW	-X01	A01 -F451	1				
T02	2. 5MM2 L3	H07V-K SW	-X01	A03 -F451	3				
T02	2. 5MM2 e	H07V-K SW	-X01	A05 -F451	5				
T02	2. 5MM2	H07V-K SW	-X01	C03 -F452	1				

03	AS BUILT	06.12.2005	AD	Date	06.06.2005	US STEEL KOSTICE/SLOVAKIA	CROSS CONNECT. LIST	50.3023.01.A3.741.228	VI=L15
02	Fact -Rev.	06.11.2005	AD	Drawn	ADAM	50.3023.01	RELAY BOX	+SIA.R	/ 010
01	Approval	20.09.2005	AD	Check	GROHMANN	SUBSTATION T80	PANEL	Typ: 04	Sheet 36
00	Alteration			Date		Orig.:	15	MEASUREMENT	54Sh.
								D009781.02.615-3.AHA	

TERMINAL DIA. , 64-POLE , CIRCUIT-BREAKER SOCKET

+S1A.R -X01
 CABLE MATERIAL H05V-K 1.0mm2 SW

A				B				C											
+																			+
1	-F451 /T02.2	H07V-K	2.5MM2	SW	1	B01		-X6 /T02.6	H07V-K	2.5MM2	SW	616		-X9 /V01.2	H05V-K	1.0MM2	SW	911	
2						B02								-X8 /V01.2	H05V-K	1.0MM2	SW	801	
3	-F451 /T02.3	H07V-K	2.5MM2	SW	3	B03		-F452 /T02.7	H07V-K	2.5MM2	SW	1		-X8 /V01.2	H05V-K	1.0MM2	SW	807	
4						B04								-X8 /V01.2	H05V-K	1.0MM2	SW	809	
5	-F451 /T02.4	H07V-K	2.5MM2	SW	5	B05		-X9 /V01.4	H05V-K	1.0MM2	SW	903							
6						B06		-X9 /V01.4	H05V-K	1.0MM2	SW	912							
7	-X6 /T02.4	H07V-K	2.5MM2	SW	608	B07								-X9 /V01.4	H05V-K	1.0MM2	SW	904	
8						B08								-X9 /V01.4	H05V-K	1.0MM2	SW	913	
9						B09													
10						B10													
11						B11		-X9 /V01.5	H05V-K	1.0MM2	SW	905		-X9 /V01.5	H05V-K	1.0MM2	SW	906	
12						B12		-X9 /V01.5	H05V-K	1.0MM2	SW	914		-X9 /V01.5	H05V-K	1.0MM2	SW	915	
13						B13													
14						B14													
15						B15		-X9 /V01.2	H05V-K	1.0MM2	SW	901							
16						B16		-X9 /V01.2	H05V-K	1.0MM2	SW	909							
+																			+

03	AS BUILT	08.12.2005	AD	Date	06.06.2005	US STEEL KOSTICE/SLOVAKIA	PLUG DIAGRAM	50.3023.01.A3.741.228	V=L15
02	Fact. -Rev.	08.11.2005	AD	Drawn	ADAN	50.3023.01	CIRCUIT-BREAKER	+S1A.R	/S01
01	Approval	20.08.2005	AD	Check	GROHMANN	SUBSTATION T80	PANEL	Typ: 04	Sheet 37
NO.	Alteration	Date	Name	Std.	Iss. for	Iss. by:	MEASUREMENT	D009781.02.615-3.AHA	54Sh.

Subject to technical modifications!
 Copyright as per DIN 34 to be observed!
 D0978102

[illegible]

1	2	3	4	5	6	7	8
NO	CABLE	WIRES USED	SHEET/STATE	CABLE-TYPE SECTION	CORES	-ROUTE	CIRCUIT DIAGRAM
-X0							
CABLE MATERIAL Ø COLOR TERM. TYPE STANDARD: H07V-K 1.5MM2 SW STANDARD: UKSN POS.: 2 H07V-K 2.5MM2 SW							
RÜCK-REF.	DESTINAT. DESIG.	EXTERNAL	POT	NO	DESTINAT. DESIG.	INTERNAL	CORES/LINE
/001.3				5			
/001.4				6			
/001.3				7			
/001.4				8			
/P02.1				021			
/P02.7				022			
/P02.4				023			
/P02.7				024			
/P02.2				025			
/P02.3				026			
/P02.2				027			
/P02.7				028			
/P02.1				029			
/P02.7				030			
RÜCK-REF.	DESTINAT. DESIG.	EXTERNAL	POT	NO	DESTINAT. DESIG.	INTERNAL	CORES/LINE
/001.3				5			
/001.4				6			
/001.3				7			
/001.4				8			
/P02.1				021			
/P02.7				022			
/P02.4				023			
/P02.7				024			
/P02.2				025			
/P02.3				026			
/P02.2				027			
/P02.7				028			
/P02.1				029			
/P02.7				030			
Copyright as per DIN 34 to be observed!							
D00978102							
05.01.2007							
03 AS BUILT 08.12.2005 AD Date 06.06.2005 US STEEL KOSTICE/SLOVAKIA							
02 Fact.-Rev. 08.11.2005 AD Drawn ADAM 50.3023.01							
01 Approval 20.09.2005 AD Check GROHMANN SUBSTATION T80							
NO Alteration Date Name Sid Orig: Iss: for Iss: by: PANEL							
Terminal Diagram							
50.3023.01.A3.741.228 VI=L15							
+S1B.R / K01							
Typ: 04 D009781.02.615-3.AHA							
MEASUREMENT							
Sheet 41							
54Sh.							

003	AS BUILT	05.12.2006	AD	Date	06.06.2005	US STEEL KOSICE/SLOVAKIA		TERMINAL DIAGRAM	50.3023.01.A3.741.228	V ±L15 +STB.R	/ K10
002	Fact.-Rev.	09.11.2005	AD	Drawn	ADAM	50.3023.01					
001	Approval	20.03.2005	AD	Check	GROHMANN	SUBSTATION T80					
NO.	Alteration	Date	Name	Sig.	Orig.	Iss. for	Iss. by:	PANEL	Type: 04 MEASUREMENT	D009781.02.615-3.AHA	54.5h.

AS BUILT	05.12.2006	AD	Date	06.06.2005	US STEEL KOSICE/SLOVAKIA		TERMINAL DIAGRAM	50_3023_01_A3_741_228	V	=LJ5	+SIB.R	/ K40
Fact.-Rev.	09.11.2005	AD	Drawn	ADAM	50_3023_01							
Approval	20.09.2005	AD	Checked	GROHMANN								
Attention	Date	Name/Sid	SUBSTATION T80		01-in.	iss for	PANEL	Type: 04	D009784 02 615-3 AHA			
						iss by:	15	MEASUREMENT	54 Sh.			

NO. 03										AS BUILT										05.12.2005										AD										Date										06.06.2005										US STEEL KOSTICE/SLOVAKIA										50.3023.01										TERMINAL DIAGRAM										V=L15										/K60																			
02										Fact.-Rev.										09.11.2005										AD										Drawn										ADAM										50.3023.01																																																											
01										Approval										20.09.2005										AD										Check										GROHMANN										SUBSTATION T80																																																											
NO.										Alteration										Date										Name										Sid.										Orig.										Iss.for										15										PANEL										D009781.02.615-3.AHA										545h.																			

NO. 03										AS BUILT										05.12.2005										AD										Date										06.06.2005										US STEEL KOSTICE/SLOVAKIA										50.3023.01										TERMINAL DIAGRAM										V=L15										/K60																			
02										Fact.-Rev.										09.11.2005										AD										Drawn										ADAM										50.3023.01																																																											
01										Approval										20.09.2005										AD										Check										GROHMANN										SUBSTATION T80																																																											
NO.										Alteration										Date										Name										Sid.										Orig.										Iss.for										15										PANEL										D009781.02.615-3.AHA										545h.																			

NO. 03										AS BUILT										05.12.2005										AD										Date										06.06.2005										US STEEL KOSTICE/SLOVAKIA										50.3023.01										TERMINAL DIAGRAM										V=L15										/K60																			
02										Fact.-Rev.										09.11.2005										AD										Drawn										ADAM										50.3023.01																																																											
01										Approval										20.09.2005										AD										Check										GROHMANN										SUBSTATION T80																																																											
NO.										Alteration										Date										Name										Sid.										Orig.										Iss.for										15										PANEL										D009781.02.615-3.AHA										545h.																			

NO. 03										AS BUILT										05.12.2005										AD										Date										06.06.2005										US STEEL KOSTICE/SLOVAKIA										50.3023.01										TERMINAL DIAGRAM										V=L15										/K60																			
02										Fact.-Rev.										09.11.2005										AD										Drawn										ADAM										50.3023.01																																																											
01										Approval										20.09.2005										AD										Check										GROHMANN										SUBSTATION T80																																																											
NO.										Alteration										Date										Name										Sid.										Orig.										Iss.for										15										PANEL										D009781.02.615-3.AHA										545h.																			

NO. 03										AS BUILT										05.12.2005										AD										Date										06.06.2005										US STEEL KOSTICE/SLOVAKIA										50.3023.01										TERMINAL DIAGRAM										V=L15										/K60																			
02										Fact.-Rev.										09.11.2005										AD										Drawn										ADAM										50.3023.01																																																											
01										Approval										20.09.2005										AD										Check										GROHMANN										SUBSTATION T80																																																											
NO.										Alteration										Date										Name										Sid.										Orig.										Iss.for										15										PANEL										D009781.02.615-3.AHA										545h.																			

NO. 03										AS BUILT										05.12.2005										AD										Date										06.06.2005										US STEEL KOSTICE/SLOVAKIA										50.3023.01										TERMINAL DIAGRAM										V=L15										/K60																			
02										Fact.-Rev.										09.11.2005										AD										Drawn										ADAM										50.3023.01																																																											
01										Approval										20.09.2005										AD										Check										GROHMANN										SUBSTATION T80																																																											
NO.										Alteration										Date										Name										Sid.										Orig.										Iss.for										15										PANEL										D009781.02.615-3.AHA										545h.																			

NO. 03										AS BUILT										05.12.2005										AD										Date										06.06.2005										US STEEL KOSTICE/SLOVAKIA										50.3023.01										TERMINAL DIAGRAM										V=L15										/K60																			
02										Fact.-Rev.										09.11.2005										AD										Drawn										ADAM										50.3023.01																																																											
01										Approval										20.09.2005										AD										Check										GROHMANN										SUBSTATION T80																																																											
NO.										Alteration										Date										Name										Sid.										Orig.										Iss.for										15										PANEL										D009781.02.615-3.AHA										545h.																			

NO. 03										AS BUILT										05.12.2005										AD										Date										06.06.2005										US STEEL KOSTICE/SLOVAKIA										50.3023.01										TERMINAL DIAGRAM										V=L15										/K60																			
02										Fact.-Rev.										09.11.2005										AD										Drawn										ADAM										50.3023.01																																																											
01										Approval										20.09.2005										AD										Check										GROHMANN										SUBSTATION T80																																																											
NO.										Alteration										Date										Name										Sid.										Orig.										Iss.for										15										PANEL										D009781.02.615-3.AHA										545h.																			

NO. 03										AS BUILT										05.12.2005										AD										Date										06.06.2005										US STEEL KOSTICE/SLOVAKIA										50.3023.01										TERMINAL DIAGRAM										V=L15										/K60																			
02										Fact.-Rev.										09.11.2005										AD										Drawn										ADAM										50.3023.01																																																											
01										Approval										20.09.2005										AD										Check										GROHMANN										SUBSTATION T80																																																											
NO.										Alteration										Date										Name										Sid.										Orig.										Iss.for										15										PANEL										D009781.02.615-3.AHA										545h.																			

NO. 03										AS BUILT										05.12.2005										AD										Date										06.06.2005										US STEEL KOSTICE/SLOVAKIA										50.3023.01										TERMINAL DIAGRAM										V=L15										/K60																			
02										Fact.-Rev.										09.11.2005										AD										Drawn										ADAM										50.3023.01																																																											
01										Approval										20.09.2005										AD										Check										GROHMANN										SUBSTATION T80																																																											
NO.										Alteration										Date										Name										Sid.										Orig.										Iss.for										15										PANEL										D009781.02.615-3.AHA										545h.																			

NO. 03										AS BUILT										05.12.2005										AD										Date										06.06.2005										US STEEL KOSTICE/SLOVAKIA										50.3023.01										TERMINAL DIAGRAM										V=L15										/K60																			
02										Fact.-Rev.										09.11.2005										AD										Drawn										ADAM										50.3023.01																																																											
01										Approval										20.09.2005										AD										Check										GROHMANN										SUBSTATION T80																																																											
NO.										Alteration										Date										Name										Sid.										Orig.										Iss.for										15										PANEL										D009781.02.615-3.AHA										545h.																			

NO. 03										AS BUILT										05.12.2005										AD										Date										06.06.2005										US STEEL KOSTICE/SLOVAKIA										50.3023.01										TERMINAL DIAGRAM										V=L15										/K60																			
02										Fact.-Rev.										09.11.2005										AD										Drawn										ADAM										50.3023.01																																																											
01										Approval										20.09.2005										AD										Check										GROHMANN										SUBSTATION T80																																																											
NO.										Alteration										Date										Name										Sid.										Orig.										Iss.for										15										PANEL										D009781.02.615-3.AHA										545h.																			

NO. 03										AS BUILT										05.12.2005										AD										Date										06.06.2005										US STEEL KOSTICE/SLOVAKIA										50.3023.01										TERMINAL DIAGRAM										V=L15										/K60																			
02										Fact.-Rev.										09.11.2005										AD										Drawn										ADAM										50.3023.01																																																											
01										Approval										20.09.2005										AD										Check										GROHMANN										SUBSTATION T80																																																											
NO.										Alteration										Date										Name										Sid.										Orig.										Iss.for										15										PANEL										D009781.02.615-3.AHA										545h.																			

NO. 03										AS BUILT										05.12.2005										AD										Date										06.06.2005										US STEEL KOSTICE/SLOVAKIA										50.3023.01										TERMINAL DIAGRAM										V=L15										/K60																			
02										Fact.-Rev.										09.11.2005										AD										Drawn										ADAM										50.3023.01																																																											
01										Approval										20.09.2005										AD										Check										GROHMANN										SUBSTATION T80																																																											
NO.										Alteration										Date										Name										Sid.										Orig.										Iss.for										15										PANEL										D009781.02.615-3.AHA										545h.																			

NO. 03										AS BUILT										05.12.2005										AD										Date										06.06.2005										US STEEL KOSTICE/SLOVAKIA										50.3023.01										TERMINAL DIAGRAM										V=L15										/K60																			
02										Fact.-Rev.										09.11.2005										AD										Drawn										ADAM										50.3023.01																																																											
01										Approval										20.09.2005										AD										Check										GROHMANN										SUBSTATION T80																																																											
NO.										Alteration										Date										Name										Sid.										Orig.										Iss.for										15										PANEL										D009781.02.615-3.AHA										545h.																			

NO. 03										AS BUILT										05.12.2005										AD										Date										06.06.2005										US STEEL KOSTICE/SLOVAKIA										50.3023.01										TERMINAL DIAGRAM										V=L15										/K60																			
02										Fact.-Rev.										09.11.2005										AD										Drawn										ADAM										50.3023.01																																																											
01										Approval										20.09.2005										AD										Check										GROHMANN										SUBSTATION T80																																																											
NO.										Alteration										Date										Name										Sid.										Orig.										Iss.for										15										PANEL										D009781.02.615-3.AHA										545h.																			

NO. 03										AS BUILT										05.12.2005										AD										Date										06.06.2005										US STEEL KOSTICE/SLOVAKIA										50.3023.01										TERMINAL DIAGRAM										V=L15										/K60																			
02										Fact.-Rev.										09.11.2005										AD										Drawn										ADAM										50.3023.01																																																											
01										Approval										20.09.2005										AD										Check										GROHMANN										SUBSTATION T80																																																											
NO.										Alteration										Date										Name										Sid.										Orig.										Iss.for										15										PANEL										D009781.02.615-3.AHA										545h.																			

NO. 03										AS BUILT										05.12.2005										AD										Date										06.06.2005										US STEEL KOSTICE/SLOVAKIA										50.3023.01										TERMINAL DIAGRAM										V=L15										/K60																			
02										Fact.-Rev.										09.11.2005										AD										Drawn										ADAM										50.3023.01																																																											
01										Approval										20.09.2005										AD										Check										GROHMANN										SUBSTATION T80																																																											
NO.										Alteration										Date										Name										Sid.										Orig.										Iss.for										15										PANEL										D009781.02.615-3.AHA										545h.																			

NO. 03										AS BUILT										05.12.2005										AD										Date										06.06.2005										US STEEL KOSTICE/SLOVAKIA										50.3023.01										TERMINAL DIAGRAM										V=L15										/K60																			
02										Fact.-Rev.										09.11.2005										AD										Drawn										ADAM										50.3023.01																																																											
01										Approval										20.09.2005										AD										Check										GROHMANN										SUBSTATION T80																																																											
NO.										Alteration										Date										Name										Sid.										Orig.										Iss.for										15										PANEL										D009781.02.615-3.AHA										545h.																			

NO. 03										AS BUILT										05.12.2005										AD										Date										06.06.2005										US STEEL KOSTICE/SLOVAKIA										50.3023.01										TERMINAL DIAGRAM										V=L15										/K60																			
02										Fact.-Rev.										09.11.2005										AD										Drawn										ADAM										50.3023.01																																																											
01										Approval										20.09.2005										AD										Check										GROHMANN										SUBSTATION T80																																																											
NO.										Alteration										Date										Name										Sid.										Orig.										Iss.for										15										PANEL										D009781.02.615-3.AHA										545h.																			

NO. 03										AS BUILT										05.12.2005										AD										Date										06.06.2005										US STEEL KOSTICE/SLOVAKIA										50.3023.01										TERMINAL DIAGRAM										V=L15										/K60																			
02										Fact.-Rev.										09.11.2005										AD										Drawn										ADAM										50.3023.01																																																											
01										Approval										20.09.2005										AD										Check										GROHMANN										SUBSTATION T80																																																											
NO.										Alteration										Date										Name										Sid.										Orig.										Iss.for										15										PANEL										D009781.02.615-3.AHA										545h.																			

NO. 03										AS BUILT										05.12.2005										AD										Date										06.06.2005										US STEEL KOSTICE/SLOVAKIA										50.3023.01										TERMINAL DIAGRAM										V=L15										/K60									
02										Fact.-Rev.										09.11.2005										AD										Drawn										ADAM																																																											

D0978102 Copyright as per DIN 34 to be observed!

05.01.2007

1		2		3		4		5		6		7		8	
NO. CABLE		WIRES USED SHEET STATE		CABLE-TYPE SECTION		CORES		-ROUTE		CIRCUIT DIAGRAM		CABLE MATERIAL		TERM. TYPE	
												H07V-K 1.5MM2 SW H05V-K 1.0MM2 SF		STANDARD: MTK-P/P	

003	AS BUILT	05.12.2005	AD	Date	05.06.2005	US STEEL KOSICE/SLOVAKIA		TERMINAL DIAGRAM	50.3023.01.A3.741.228	V=15 *SIB.R	Sheet:6 54 Sh.
002	Fact.-Rev.	09.11.2005	AD	Drawn:ADAM	50.3023.01						
001	Approval	20.09.2005	AD	Check:GROHMANN	SUBSTATION T80						
000	Allocation	Date	Name:Sid	Iss for	Iss by:	Panel	Type: 04	MEASUREMENT	0009781 02.615-3.AHA		

TERMINAL DIA. , 64-POLE , CIRCUIT-BREAKER SOCKET

+S1B.R -X02
 CABLE MATERIAL H05V-K 1.0mm2 SW

+		A				B				C				+	
1	A01	-F451 /T03.2 H07V-K 2.5MM2 SW	1	B01		-X6 /T03.6 H07V-K 2.5MM2 SW	616	100	-X9 /V02.2 H05V-K 1.0MM2 SW	911	1				
2	A02			B02				200	-X8 /V02.2 H05V-K 1.0MM2 SW	801	2				
3	A03	-F451 /T03.3 H07V-K 2.5MM2 SW	3	B03		-F452 /T03.7 H07V-K 2.5MM2 SW	1	300	-X8 /V02.2 H05V-K 1.0MM2 SW	807	3				
4	A04			B04				400	-X8 /V02.2 H05V-K 1.0MM2 SW	809	4				
5	A05	-F451 /T03.4 H07V-K 2.5MM2 SW	5	B05		-X9 /V02.4 H05V-K 1.0MM2 SW	903	500			5				
6	A06			B06		-X9 /V02.4 H05V-K 1.0MM2 SW	912	600			6				
7	A07	-X6 /T03.4 H07V-K 2.5MM2 SW	608	B07				700	-X9 /V02.4 H05V-K 1.0MM2 SW	904	7				
8	A08			B08				800	-X9 /V02.4 H05V-K 1.0MM2 SW	913	8				
9	A09			B09				900			9				
10	A10			B10				1000			10				
11	A11			B11	-X9 /V02.5 H05V-K 1.0MM2 SW	905		1100	-X9 /V02.5 H05V-K 1.0MM2 SW	906	11				
12	A12			B12	-X9 /V02.5 H05V-K 1.0MM2 SW	914		1200	-X9 /V02.5 H05V-K 1.0MM2 SW	915	12				
13	A13			B13				1300			13				
14	A14			B14				1400			14				
15	A15			B15		-X9 /V02.2 H05V-K 1.0MM2 SW	901	1500			15				
16	A16			B16		-X9 /V02.2 H05V-K 1.0MM2 SW	909	1600			16				
+														+	

Subject to technical modifications!
 Copyright as per DIN 34 to be observed!

05.01.2007
 H0115ND
 S01
 L15+S1B
 ADAM

03	AS BUILT	05.12.2005 AD	Date	06.06.2005	US STEEL KOSICE/SLOVAKIA	PLUG DIAGRAM	50.3023.01.A3.741.228	V=L15	8
02	Fact.-Rev.	09.11.2005 AD	Drawn	ADAM	CIRCUIT-BREAKER			+S1B.R	/S01
01	Approval	20.08.2005 AD	Check	GROHMANN	PANEL				Sheet 48
NO.	Alteration	Date	Name	Std.	Iss. for	Iss. by:	15	D009781.02.615-3.AHA	54Sh.

CROSS CONNECTION									
REFERENCE	POTENTIAL ITEM CR. SECTION	CABLE MATERIAL COLOR	OUTPUT TERMINAL	DESTINATION 1	DESTINATION 2	DESTINATION 3	DESTINATION 4	DESTINATION 5	DESTINATION 6
D04	(Aderverbindung) N		-X201	C01 -E101	1				
D04	(Aderverbindung)		-X201	C02 -E101	2				
D04	(Aderverbindung)		-X201	C03 -B101	3				
D04	(Aderverbindung) N		-X201	C04 -B101	4				
D04	(Aderverbindung)		-X201	C05 -B101	5				
D04	(Aderverbindung)		-X201	C06 -E101	PE				
D04	(Aderverbindung) N		-X201	C07 -E102	1				
D04	(Aderverbindung)		-X201	C08 -E102	2				
D04	(Aderverbindung)		-X201	C09 -B102	3				
D04	(Aderverbindung) N		-X201	C10 -B102	4				
D04	(Aderverbindung)		-X201	C11 -B102	5				
D04	(Aderverbindung)		-X201	C12 -E102	PE				
D04	(Aderverbindung) N		-X201	C13 -E103	1				
D04	(Aderverbindung)		-X201	C14 -E103	2				
D04	(Aderverbindung)		-X201	C15 -B103	3				
D04	(Aderverbindung) N		-X201	C16 -B103	4				
D04	(Aderverbindung)		-X201	D01 -B103	5				
D04	(Aderverbindung)		-X201	D02 -E103	PE				
T01	N 2.5MM2	H07V-K SW	-T5L1	N -T5L2	N -T5L3	N PE	SCHRAUBE		
T01	N 2.5MM2	H07V-K SW	-T5L1	DN PE	SCHRAUBE				
				CROSS CONNECT. LIST					
				PANEL					
				PANEL					
				01					
				50.3023.01.A3.741.223					
				V=L01					
				+S2B					
				Typ: 01					
				INCOMING					
				D009781.02.601-3.AHA					
				135Sh.					
				Sheet 127					
				135Sh.					

05.01.2007

H0115ND

ADAM

02

01

02

03

05.01.2007

H0115ND

ADAM

02

01

02

03

05.01.2007

H0115ND

ADAM

02

01

02

03

05.01.2007

H0115ND

ADAM

02

01

02

03

05.01.2007

H0115ND

ADAM

02

01

02

03

05.01.2007

H0115ND

ADAM

02

01

02

03

05.01.2007

H0115ND

ADAM

02

01

02

03

05.01.2007

H0115ND

ADAM

02

01

02

03

05.01.2007

H0115ND

ADAM

02

01

02

03

05.01.2007

H0115ND

ADAM

02

01

02

03

05.01.2007

H0115ND

ADAM

02

01

02

03

05.01.2007

H0115ND

ADAM

02

01

02

03

05.01.2007

H0115ND

ADAM

02

01

02

03

05.01.2007

H0115ND

ADAM

02

01

02

03

05.01.2007

H0115ND

ADAM

02

01

02

03

05.01.2007

H0115ND

ADAM

02

01

02

03

05.01.2007

H0115ND

ADAM

02

01

02

03

05.01.2007

H0115ND

ADAM

02

01

02

03

05.01.2007

H0115ND

ADAM

02

01

02

03

05.01.2007

H0115ND

ADAM

02

01

02

03

05.01.2007

H0115ND

ADAM

02

01

02

03

05.01.2007

H0115ND

ADAM

02

01

02

03

05.01.2007

H0115ND

ADAM

02

01

02

03

05.01.2007

H0115ND

ADAM

02

01

02

03

05.01.2007

H0115ND

ADAM

02

01

02

03

05.01.2007

H0115ND

ADAM

02

01

02

03

05.01.2007

H0115ND

ADAM

02

01

02

03

05.01.2007

H0115ND

ADAM

02

01

02

03

05.01.2007

H0115ND

ADAM

02

01

02

03

05.01.2007

H0115ND

ADAM

02

01

02

03

05.01.2007

H0115ND

ADAM

02

01

02

03

05.01.2007

H0115ND

ADAM

02

01

02

03

05.01.2007

H0115ND

ADAM

02

01

02

03

05.01.2007

H0115ND

ADAM

02

01

02

03

05.01.2007

H0115ND

ADAM

02

01

02

03

05.01.2007

H0115ND

ADAM

02

01

02

03

05.01.2007

H0115ND

ADAM

02

01

02

03

05.01.2007

H0115ND

ADAM

02

01

02

03

05.01.2007

H0115ND

ADAM

02

01

02

03

05.01.2007

H0115ND

ADAM

02

01

02

03

05.01.2007

H0115ND

ADAM

02

01

02

03

05.01.2007

H0115ND

ADAM

02

01

02

03

05.01.2007

H0115ND

ADAM

02

01

02

03

05.01.2007

H0115ND

ADAM

02

01

02

03

05.01.2007

H0115ND

ADAM

02

01

02

03

05.01.2007

H0115ND

ADAM

02

01

02

03

05.01.2007

H0115ND

ADAM

02

01

02

03

05.01.2007

H0115ND

ADAM

02

01

02

03

05.01.2007

H0115ND

ADAM

02

01

02

03

05.01.2007

H0115ND

ADAM

02

01

02

03

05.01.2007

H0115ND

ADAM

02

01

02

03

05.01.2007

H0115ND

ADAM

02

01

02

03

05.01.2007

H0115ND

ADAM

02

01

02

03

05.01.2007

H0115ND

ADAM

02

01

02

03

05.01.2007

H0115ND

ADAM

02

01

02

03

05.01.2007

H0115ND

ADAM

02

01

02

03

05.01.2007

H0115ND

ADAM

02

01

02

03

05.01.2007

H0115ND

ADAM

02

01

02

03

05.01.2007

H0115ND

ADAM

02

01

02

03

05.01.2007

H0115ND

ADAM

02

01

02

03

05.01.2007

H0115ND

ADAM

02

01

02

03

05.01.2007

H0115ND

ADAM

02

01

02

03

05.01.2007

H0115ND

ADAM

02

01

02

03

05.01.2007

H0115ND

ADAM

02

01

02

03

05.01.2007

H0115ND

ADAM

02

01

02

03

05.01.2007

H0115ND

ADAM

02

01

02

03

05.01.2007

H0115ND

ADAM

02

01

02

03

05.01.2007

H0115ND

ADAM

02

01

02

03

05.01.2007

H0115ND

ADAM

02

01

02

03

05.01.2007

H0115ND

ADAM

02

01

02

03

05.01.2007

H0115ND

ADAM

02

01

02

03

05.01.2007

H0115ND

ADAM

02

01

02

03

05.01.2007

H0115ND

ADAM

02

01

02

03

05.01.2007

H0115ND

ADAM

02

01

02

03

05.01.2007

H0115ND

ADAM

02

01

02

03

05.01.2007

H0115ND

ADAM

02

01

02

03

05.01.2007

H0115ND

ADAM

02

01

02

03

05.01.2007

H0115ND

ADAM

02

01

02

03

05.01.2007

H0115ND

ADAM

02

01

02

03

05.01.2007

H0115ND

ADAM

02

01

02

03

05.01.2007

H0115ND

ADAM

02

01

02

03

05.01.2007

H0115ND

ADAM

02

01

02

03

05.01.2007

H0115ND

ADAM

02

01

02

D0978102 Copyright as per DIN 34 to be observed!

H0115ND
L=15+S2B
ADAM

03	AS BUILT	05.12.2005	AD	Date	06.06.2005	US STEEL KOSICE/SLOVAKIA
02	Fact.-Rev.	06.11.2005	AD	Drawn	ADAM	50.3023.01
01	Approval	20.09.2005	AD	Check	GROHMANN	SUBSTATION T80
NO.	Alteration	Date	Name	Std.	Orig.	

1

CROSS CONNECTION											
REFERENCE	POTENTIAL ITEM OR. SECTION	CABLE MATERIAL COLOR	OUTPUT TERMINAL	DESTINATION 1	DESTINATION 2	DESTINATION 3	DESTINATION 4	DESTINATION 5	DESTINATION 6		
T01	2 2.5MM2	H07V-K SW		-T5L2	DN -T5L1	DA					
T01	2 2.5MM2	H07V-K SW		-T5L3	DN -T5L2	DA					

+S2B	-X201
CABLE MATERIAL	H05V-K 1.0mm2 SW

03	AS BUILT	06.12.2005	AD	Date	06.06.2005	US STEEL KOSTICE/SLOVAKIA		PLUG DIAGRAM		50_3023_01.A3.741_223	V=L01
02	Fact - Rev.	09.11.2005	AD	Drawn	ADAM	50_3023_01		FAN			/S101
01	Approval	20.09.2005	AD	Check	GROHMANN	SUBSTATION T80		PANEL	Type: 01		Sheet 129
00	Alteration	Date	Name	Sid.		Orig.:		iss. by:	INCOMING		135SH.
								D009781_02_601-3_AHA			

CROSS CONNECTION									
REFERENCE	POTENTIAL ITEM CR. SECTION	CABLE MATERIAL COLOR	OUTPUT TERMINAL	DESTINATION 1	DESTINATION 2	DESTINATION 3	DESTINATION 4	DESTINATION 5	DESTINATION 6
001	03L+ 0 1.0MW2	H05V-K SW	-X01	D02 -S1	-Q1 21 -S1	-Q1 23			
001	0 1.0MW2	H05V-K SW	-X01	D03 -S1	-Q1 22				
001	0 1.0MW2	H05V-K SW	-X01	D04 -S1	-Q1 24				
T02	2 2.5MW2	H07V-K SW	-T15L2	DN -T15L1	DA				
T02	2 2.5MW2	H07V-K SW	-T15L3	DN -T15L2	DA				
T02	2 2.5MW2	H07V-K SW	-X01	A01 -T15L1	A				
T02	2 2.5MW2	H07V-K SW	-X01	A03 -T15L2	A				
T02	2 2.5MW2	H07V-K SW	-X01	A05 -T15L3	A				
T02	2 2.5MW2	H07V-K SW	-X01	A07 -T15L1	N -T15L2	N -T15L3	N PE	SCHRAUBE	
T02	2 2.5MW2	H07V-K SW	-X01	C01 -T15L1	DN PE	SCHRAUBE			
T02	2 2.5MW2	H07V-K SW	-X01	C03 -T15L3	DA				
V01	0 1.0MW2	H05V-K SW	-X01	B11 -S1	-Q1 41				
V01	0 1.0MW2	H05V-K SW	-X01	B12 -S1	-Q1 42				
V01	0 1.0MW2	H05V-K SW	-X01	C05 -S1	-Q1 31				
V01	0 1.0MW2	H05V-K SW	-X01	C06 -S1	-Q1 32				
V01	0 1.0MW2	H05V-K SW	-X01	C15 -S1	-Q1 11 -S1	-Q1 13			
V01	0 1.0MW2	H05V-K SW	-X01	C16 -S1	-Q1 12				
V01	0 1.0MW2	H05V-K SW	-X01	D01 -S1	-Q1 14				
V01	0 1.0MW2	H05V-K SW	-X01	D07 -S1	-Q1 33				
V01	0 1.0MW2	H05V-K SW	-X01	D08 -S1	-Q1 34				
US STEEL KOSICE/SLOVAKIA				CROSS CONNECTION LIST			50.3023.01.A3.741.228		
ADAM				AREVA			V=L15		
AS BUILT				SWITCHING TRUCK			+S3A		
Fact.-Rev.				PANEL			/ 030		
Approval				15			Sheet 49		
Alteration				Iss. by:			54SL		
Date				Iss. for			D009781.02.615-3.AHA		
Date				Orig:			MEASUREMENT		
Date				1			7		
Date				2			8		

Copyright as per DIN 34 to be observed!
D00978102
H0115ND
L15+33A
ADAM

CROSS CONNECTION											
REFERENCE	POTENTIAL ITEM CR. SECTION	CABLE MATERIAL COLOR	OUTPUT TERMINAL	DESTINATION 1	DESTINATION 2	DESTINATION 3	DESTINATION 4	DESTINATION 5	DESTINATION 6		
V01	0 1.0MM2	H05V-K SW	-X01	D11 -S1	-Q1 43						
V01	0 1.0MM2	H05V-K SW	-X01	D12 -S1	-Q1 44						
						</					

TERMINAL DIA., 64 POLIG, CIRCUIT-BREAKER PIN

+S3A -X01
CABLE MATERIAL H05V-K 1.0mm2 SW

A				B				C				D				+
1	-T15L1 /T02.2	H07V-K	2.5MM2 SW	A	B01			-T15L1 /T02.6	H07V-K	2.5MM2 SW	DN: 0	-01 /V01.2	-S1		16	1
2					B02							-01 /V01.2	-S1		21	2
3	-T15L2 /T02.3	H07V-K	2.5MM2 SW	A	B03			-T15L3 /T02.7	H07V-K	2.5MM2 SW	DA	-01 /V01.2	-S1		22	3
4					B04							-01 /V01.2	-S1		24	4
5	-T15L3 /T02.4	H07V-K	2.5MM2 SW	A	B05			-01 /V01.4	-S1		31					5
6					B06			-01 /V01.4	-S1		32					6
7	-T15L1 /T02.4	H07V-K	2.5MM2 SW	N: 0	B07							-01 /V01.4	-S1		33	7
8					B08							-01 /V01.4	-S1		34	8
9					B09											9
10					B10											10
11	-01 /V01.5	H05V-K	1.0MM2 SW		B11		41	-01 /V01.5	H05V-K	1.0MM2 SW		-01 /V01.5	H05V-K	1.0MM2 SW	43	11
12	-01 /V01.5	H05V-K	1.0MM2 SW		B12		42	-01 /V01.5	H05V-K	1.0MM2 SW		-01 /V01.5	H05V-K	1.0MM2 SW	44	12
13					B13											13
14					B14											14
15					B15			-01 /V01.2	-S1		11: 0					15
16					B16			-01 /V01.2	-S1		12					16
																+

03	AS BUILT	06.12.2005	AD	Date	06.06.2005	US STEEL KOSICE/SLOVAKIA	PLUG DIAGRAM	50.3023.01.A3.741.228	V	L15	/S01
02	Fact.-Rev.	09.11.2005	AD	Drawn	ADAN	50.3023.01	CIRCUIT-BREAKER			S3A	/S01
01	Approval	20.09.2005	AD	Check	GROHMANN	SUBSTATION T80	PANEL				Sheet 151
NO.	Alteration	Date	Nome	Std.	Orig.	Iss. for	Iss. by:	MEASUREMENT			54Sh.
								D009781.02.615-3.AHA			

Subject to technical modifications!
Copyright as per DIN 34 to be observed!

05.01.2007
H10115ND
S01
ADAN

CROSS CONNECTION									
REFERENCE	POTENTIAL ITEM OR. SECTION	CABLE MATERIAL COLOR	OUTPUT TERMINAL	DESTINATION 1	DESTINATION 2	DESTINATION 3	DESTINATION 4	DESTINATION 5	DESTINATION 6
002	03L+ 0 1.0MM2	H05V-K SW	-X02	D02 -S1	-Q2 21 -S1	-Q2 23			A
002	0 1.0MM2	H05V-K SW	-X02	D03 -S1	-Q2 22				
002	0 1.0MM2	H05V-K SW	-X02	D04 -S1	-Q2 24				
T03	2 2.5MM2	H07V-K SW	-T25L2	DN -T25L1	DA				B
T03	2 2.5MM2	H07V-K SW	-T25L3	DN -T25L2	DA				
T03	L1 2 2.5MM2	H07V-K SW	-X02	A01 -T25L1	A				
T03	L2 2 2.5MM2	H07V-K SW	-X02	A03 -T25L2	A				
T03	L3 2 2.5MM2	H07V-K SW	-X02	A05 -T25L3	A				
T03	SS2 N 2 2.5MM2	H07V-K SW	-X02	A07 -T25L1	N -T25L2	N -T25L3	N PE	SCHRAUBE	C
T03	n 2 2.5MM2	H07V-K SW	-X02	C01 -T25L1	DN PE	SCHRAUBE			
T03	e 2 2.5MM2	H07V-K SW	-X02	C03 -T25L3	DA				
V02	0 1.0MM2	H05V-K SW	-X02	B11 -S1	-Q2 41				D
V02	0 1.0MM2	H05V-K SW	-X02	B12 -S1	-Q2 42				
V02	0 1.0MM2	H05V-K SW	-X02	C05 -S1	-Q2 31				
V02	0 1.0MM2	H05V-K SW	-X02	C06 -S1	-Q2 32				
V02	0 1.0MM2	H05V-K SW	-X02	C15 -S1	-Q2 11 -S1	-Q2 13			E
V02	0 1.0MM2	H05V-K SW	-X02	C16 -S1	-Q2 12				
V02	0 1.0MM2	H05V-K SW	-X02	D01 -S1	-Q2 14				
V02	0 1.0MM2	H05V-K SW	-X02	D07 -S1	-Q2 33				
V02	0 1.0MM2	H05V-K SW	-X02	D08 -S1	-Q2 34				F
GROSS CONNECT. LIST SWITCHING TRUCK PANEL									
AREVA									
iss.by:									
iss.for									
Orig:									
Date									
NameStd.									
2									
US STEEL KOSICE/SLOVAKIA									
Date 06.06.2005									
05.12.2005 AD									
02 Fact.-Rev.									
03.11.2005 AD									
01 Approval									
20.06.2005 AD									
01 Alteration									
Date									
NameStd.									
2									
50.3023.01.A3.741.228									
V ±L15									
+53B									
/ 030									
Sheet52									
54Sh.									
D009781.02.615-3.AHA									
MEASUREMENT									
Typ: 04									
7									
8									

TERMINAL DIA., 64 POLIG, CIRCUIT-BREAKER PIN

+S3B -X02 CABLE MATERIAL H05V-K 1.0mm2 SW															
A				B				C				D			
+															+
1	-T25L1 /T03.2 H07V-K 2.5MM2 SW	A	B01	-T25L1 /T03.6 H07V-K 2.5MM2 SW	DN: 0	100	-02 /V02.2	-S1	14						
2			B02			202	-02 /V02.2	-S1	21	0					
3	-T25L2 /T03.3 H07V-K 2.5MM2 SW	A	B03	-T25L3 /T03.7 H07V-K 2.5MM2 SW	DA	303	-02 /V02.2	-S1	22						
4			B04			404	-02 /V02.2	-S1	24						
5	-T25L3 /T03.4 H07V-K 2.5MM2 SW	A	B05	-02 /V02.4	31	505	-02 /V02.4	-S1							
6			B06	-02 /V02.4	32	606	-02 /V02.4	-S1							
7	-T25L1 /T03.4 H07V-K 2.5MM2 SW	N: 0	B07			707	-02 /V02.4	-S1	33						
8			B08			808	-02 /V02.4	-S1	34						
9			B09			909									
10			B10			1010									
11	-02 /V02.5 H05V-K 1.0MM2 SW	-S1	B11	-02 /V02.5 H05V-K 1.0MM2 SW	41	1111	-02 /V02.5	H05V-K 1.0MM2 SW	43						
12	-02 /V02.5 H05V-K 1.0MM2 SW	-S1	B12	-02 /V02.5 H05V-K 1.0MM2 SW	42	1212	-02 /V02.5	H05V-K 1.0MM2 SW	44						
13			B13			1313									
14			B14			1414									
15			B15	-02 /V02.2	11: 0	1515	-02 /V02.2	-S1							
16			B16	-02 /V02.2	12	1616	-02 /V02.2	-S1							
+															+

05.01.2007		H0115ND		S01		E=15+S3B		ADAM	
03	AS BUILT	06.12.2005	AD	Date	06.06.2005	US STEEL KOSICE/SLOVAKIA		PLUG DIAGRAM	
02	Fact. -Rev.	09.11.2005	AD	Drawn	ADAM	50.3023.01		CIRCUIT-BREAKER	
01	Approval	20.09.2005	AD	Check	GROHMANN	SUBSTATION T80		PANEL	
NO.	Alteration	Date	Name	Std.	Iss. by:	Iss. for	Orig.	15	MEASUREMENT
								D009781.02.615-3.AHA	
								50.3023.01.A3.741.228	
								V=L15	
								+S3B	
								/S01	
								Sheet 54	
								54Sh.	

Subject to technical modifications!
Copyright as per DIN 34 to be observed!

D0978102