

# REZ A-A SECTION A-A

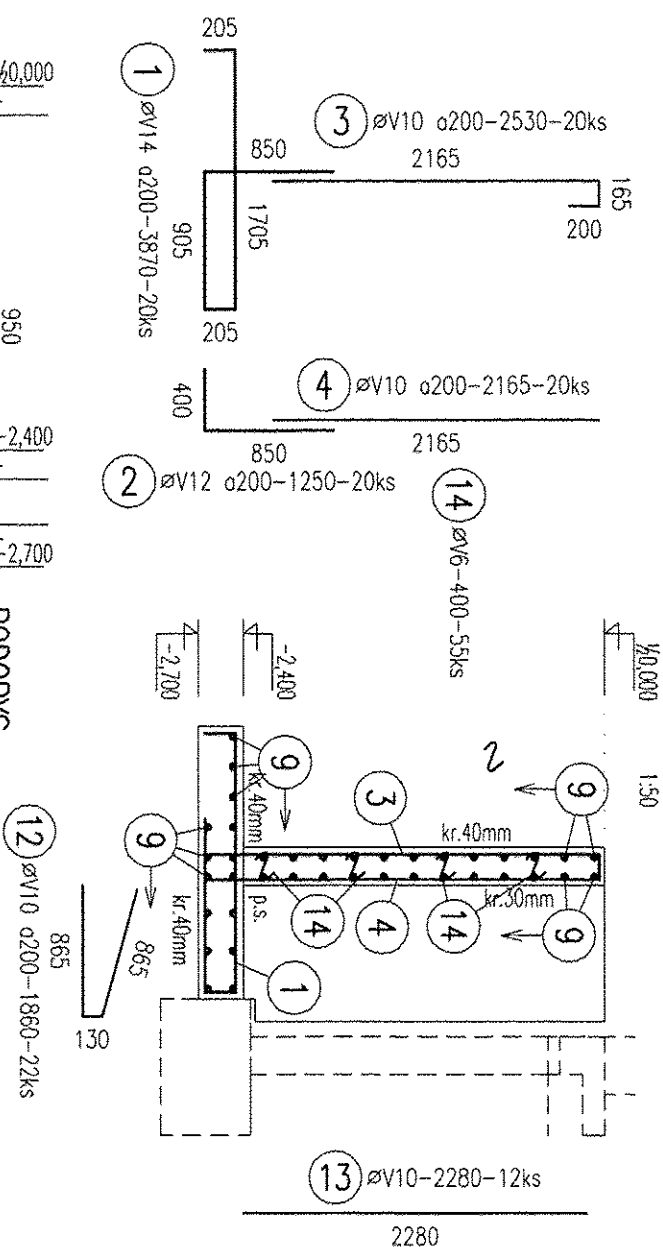

# PODORYS TOP VIEW

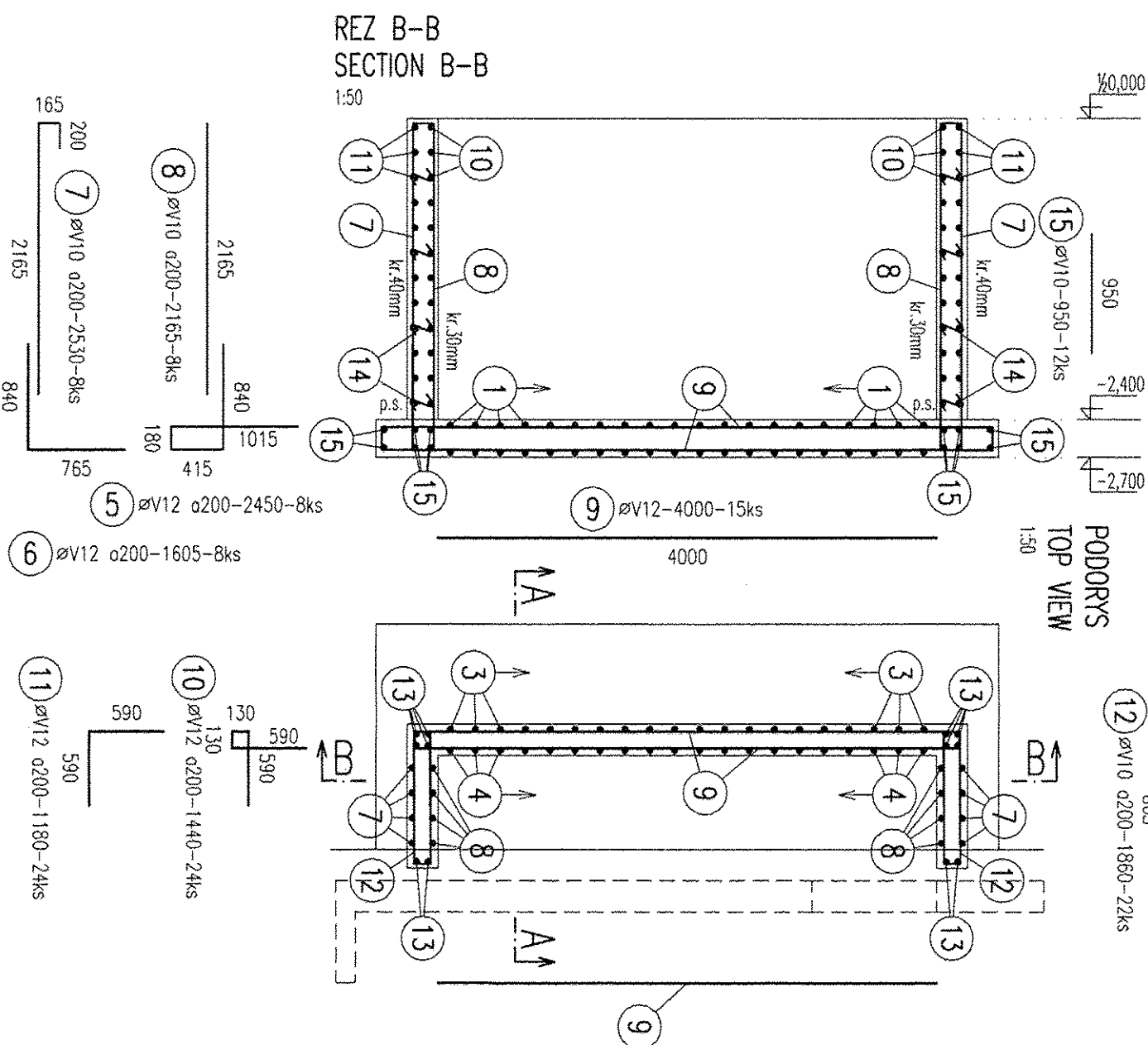

# REZ B-B SECTION B-B

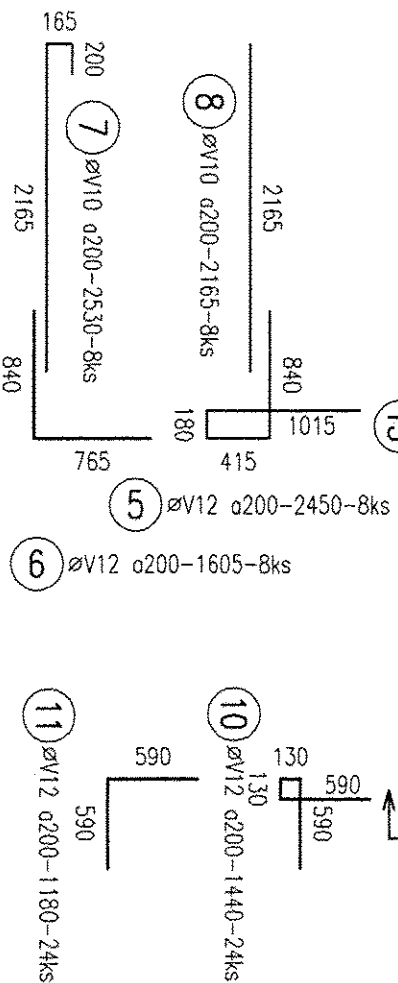

FREIGABE  
FOR CONSTRUCTION

Re 13.07.05

# VYKAZ VYSTUŽE – MATERIAL LIST

Číslo položky	Tvar	Ocel	Příměr [mm]	Délka [m]	Počet [ks]	Spolu [m]			
						øV6	øV10	øV12	øV14
1		10425	V14	3.870	20				77.40
2		10425	V12	1.250	20			25.00	
3		10425	V10	2.530	20			50.60	
4		10425	V10	2.165	20			43.30	
5		10425	V12	2.450	8			19.60	
6		10425	V12	1.605	8			12.84	
7		10425	V10	2.530	8			20.24	
8		10425	V10	2.165	8			17.32	
9		10425	V12	4.000	15			60.00	
10		10425	V12	1.440	24			34.56	
11		10425	V12	1.180	24			28.32	
12		10425	V10	1.860	22			40.92	
13		10425	V10	2.280	12			27.36	
14		10425	V6	0.400	55	22.00			
15		10425	V10	0.950	12		11.40		
CELKOM						m	22.00	211.14	180.32
						kg/m³	0.222	0.617	0.888
						kg	4.9	130.3	160.1
						kg	388.8		93.5

# MATERIAL:

BETON / Concrete: B20, B10–podkladny  
VSTUŽ / Reinforcement: 10 425 (V), KARI (SZ)  
OCEL / Steel: S 235  
±0,000=224,530m.n.m

SPRACOVANÉ POD ZAKÁZKOVÝM ČÍSLOM: 168/2005/SO/

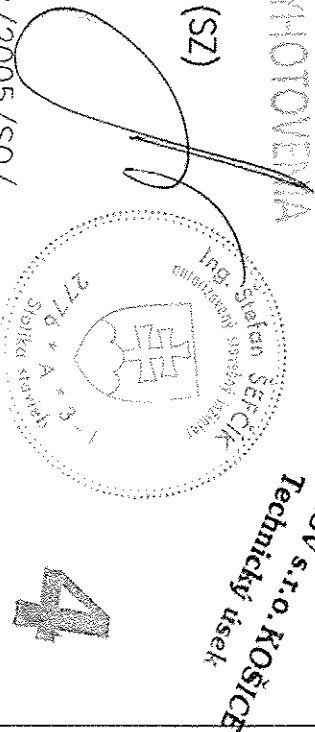

AIR LIQUIDE spol. s r.o.		Date:	Name:	Checked:	History file:	Rev.
Air Liquide AGS GmbH		JUL 2005	ING. ŠEFČÍK	ING. PACEK		0
Replaces:	79	Job code: K 70101				
Replaced by:	79	Reference: ASU No. 9 KOSICE				
Title: ROZVODNÁ TB0/ELECTRICAL ROOM TB0		Scale: 1:50				
Výstuž stien a základu schodišťa		Sheet: 1 of 1				
Support walls and foundation of stairway		Drawing No.: 792.87674				
		Rev. 0				