

Prstenec pre komín Ø813
Ring for stack Ø813

Prstenec pre komín Ø610
Ring for stack Ø610

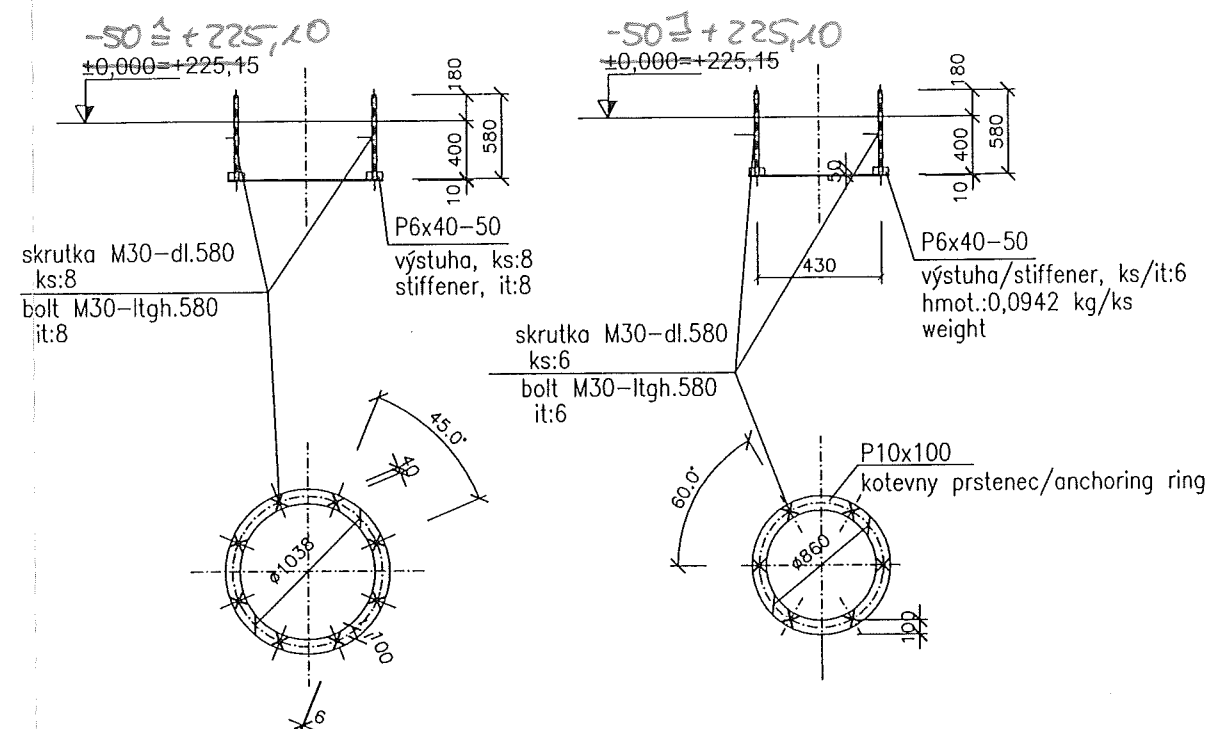

Betón B20

Ocel S235

**FREIGABE
FOR CONSTRUCTION**

Re 3-0.08.05

±0,000=225,150m.n.m

SPRACOVANÉ POD ZÁKAZKOVÝM ČÍSLOM:180/2005/GK

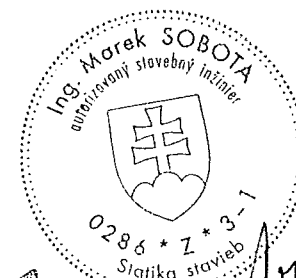

AIR LIQUIDE Air Liquide AGS GmbH		Date : 06/005	REV : A	Name : ING. SOBOTA	Checked: ING. SOBOTA	History file: LEVEL COORDINATES	
		Job code:		Reference:		Scale: 1:50,25	Original format: DIN A3
Replaces: 79_		Title: PRODUCT BLOW OUT 3K/CONCRETE STRUCTURE ZAKLADY 1/E-UNION		Drawing No: 792,8807		Sheet: 001	of 3 Sheet
Replaced by: 79_						Rev:	

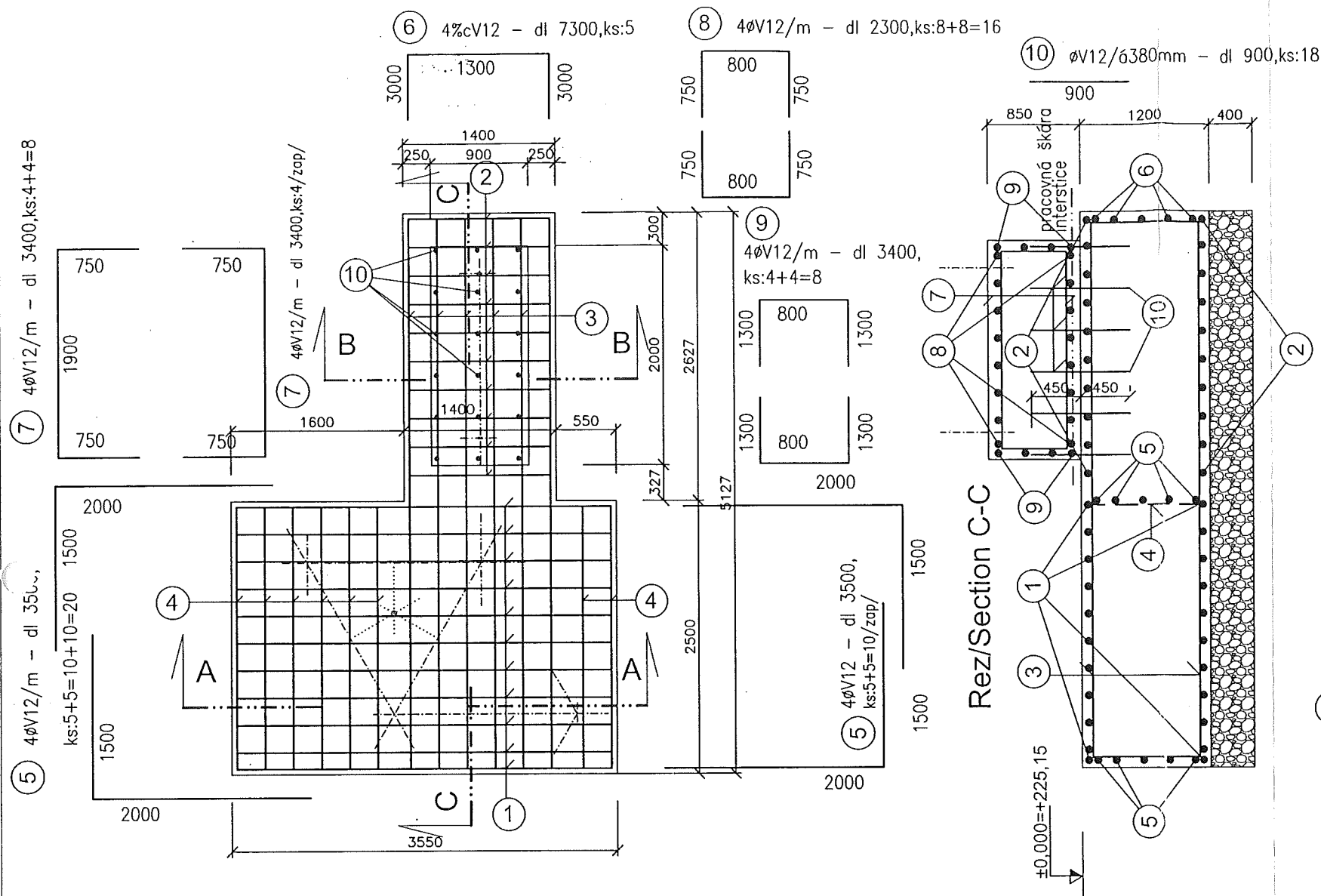

Rez/ Section A-A

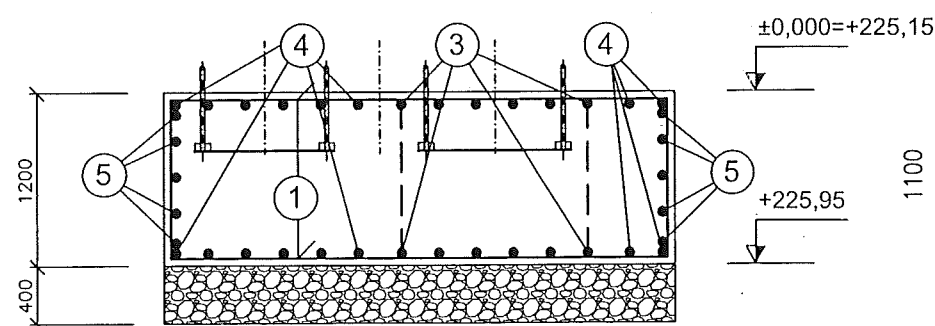

Rez/Section C-C

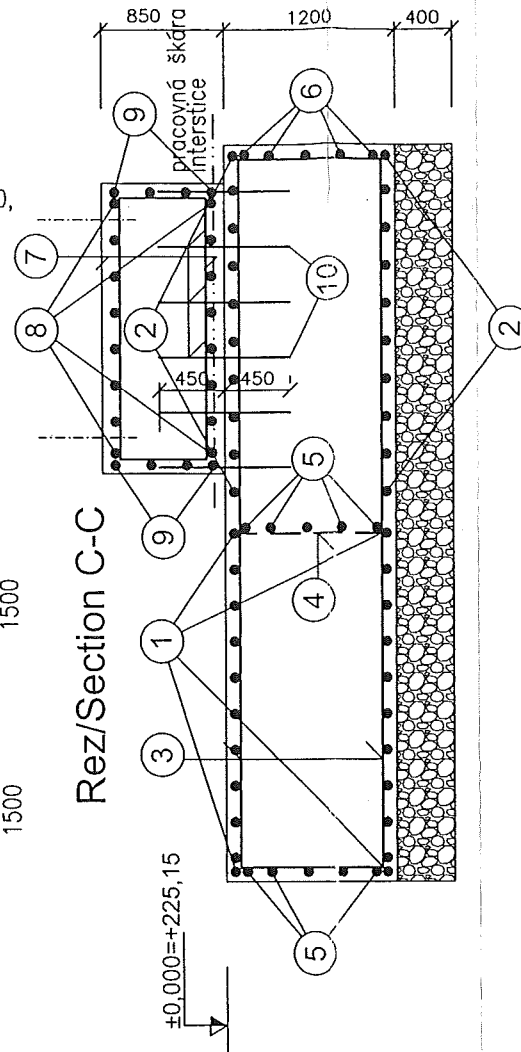

Rez/ Section B-B

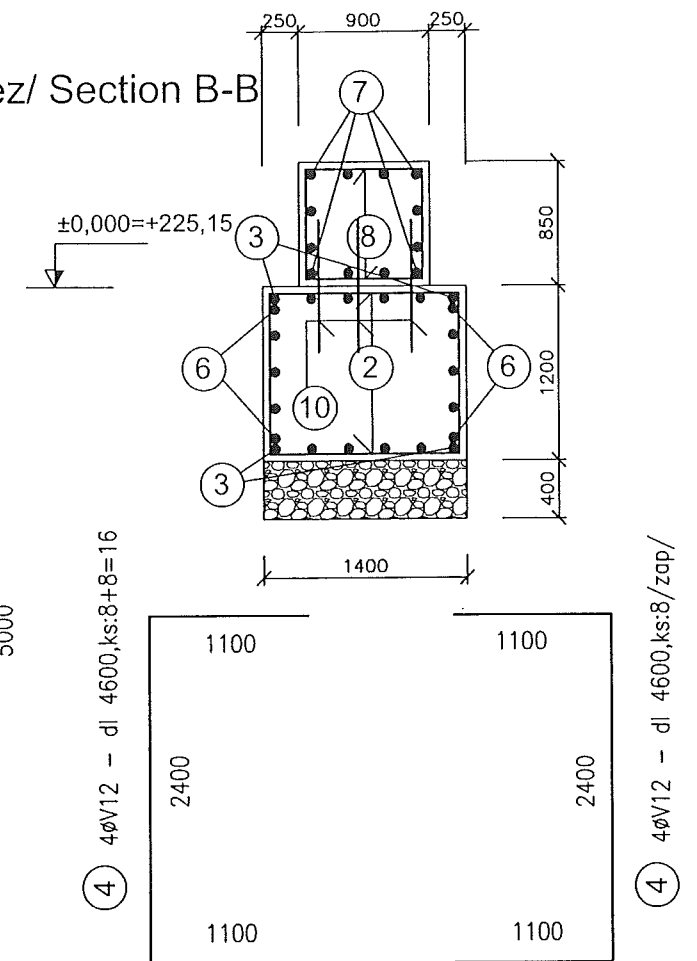

Betón B20
Ocel S235
Ocel 10425/V/

**FREIGABE
FOR CONSTRUCTION**



±0,000=225,150m.n.m

SPRACOVANÉ POD ZÁKAZKOVÝM ČÍSLOM.180/2005/OK

		Date :	Name :	Checked:	History file:
		08/2005	ING. SMUTEC/NOVA	ING. SOBOTA	
Air Liquide AGS GmbH		Job code:	Reference: ADU 100 100 ICE		
Replaces:	79	Title: PRODUCT BLOW OUT		Scale	Original format
Replaced by:	79	BK/CONCRETE STRUCTURE		1:50,25	DIN A3
		ZAKLADY 1/FOUNDATION 1-REINF.		Sheet: 002	of --3 Sheets
		792 380 75		Drawine No.:	Rev

Výkaz pre základ S32

**FREIGABE
FOR CONSTRUCTION**

Výkaz ocele S235

Rev. 3 0.08.05

Pol.	Profil	Dĺžka mm,m2	ks	Dĺžka cel 1m,m2	Hmotnosť v kg		
					1bm,m2	1 ks	celkom
1	prstenec Ø os1038- P10*100	0,33m2	1	0,33	78,50	25,91	25,91
2	prstenec Ø os860- P10*100	0,27m2	2	0,54	78,50	21,195	42,39
3	závitová tyč.Ø30	580	20	11,60	5,549	3,218	64,369
4	výstuha PO 6*40	50	80	4,00	1,884	0,0942	7,536
Spolu							140,205
Zvary 7%							9,814
Celková hmotnosť v kg							150,019

Výkaz výstuže 10425/V/

č.pol	Ø	dĺžka m	ks	Dĺžka celkom bm			
				10216 (E)		10425 (V)	
				E8	V10	V12	V14
1	V12	5,65	22			124,30	
2	V12	3,50	20			70,00	
3	V12	7,20	12			86,40	
4	V12	4,60	16			73,60	
5	V12	3,50	20			70,00	
6	V12	7,30	5			36,50	
7	V12	3,40	8			27,20	
8	V12	2,30	16			36,80	
9	V12	3,40	8			27,20	
10	V12	0,90	18			16,20	
CELKOM bm						568,20	
kg/bm				0,395	0,617	0,888	1,208
CELKOM KG						504,60	

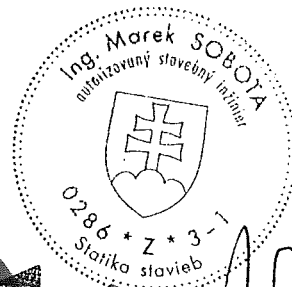

	Date :	Name :	Checked:	History file:
	08/2005			
Job code:	Reference:	Scale 1:50,25	Original format DIN A1	
Air Liquide AGS GmbH		Sheet: 003	of --3 Sheets	
Replaces:	Title: FOUNDATION	Drawing No	Rev.	
Replaced by:	FOUNDING PARTS	392.38075	0	

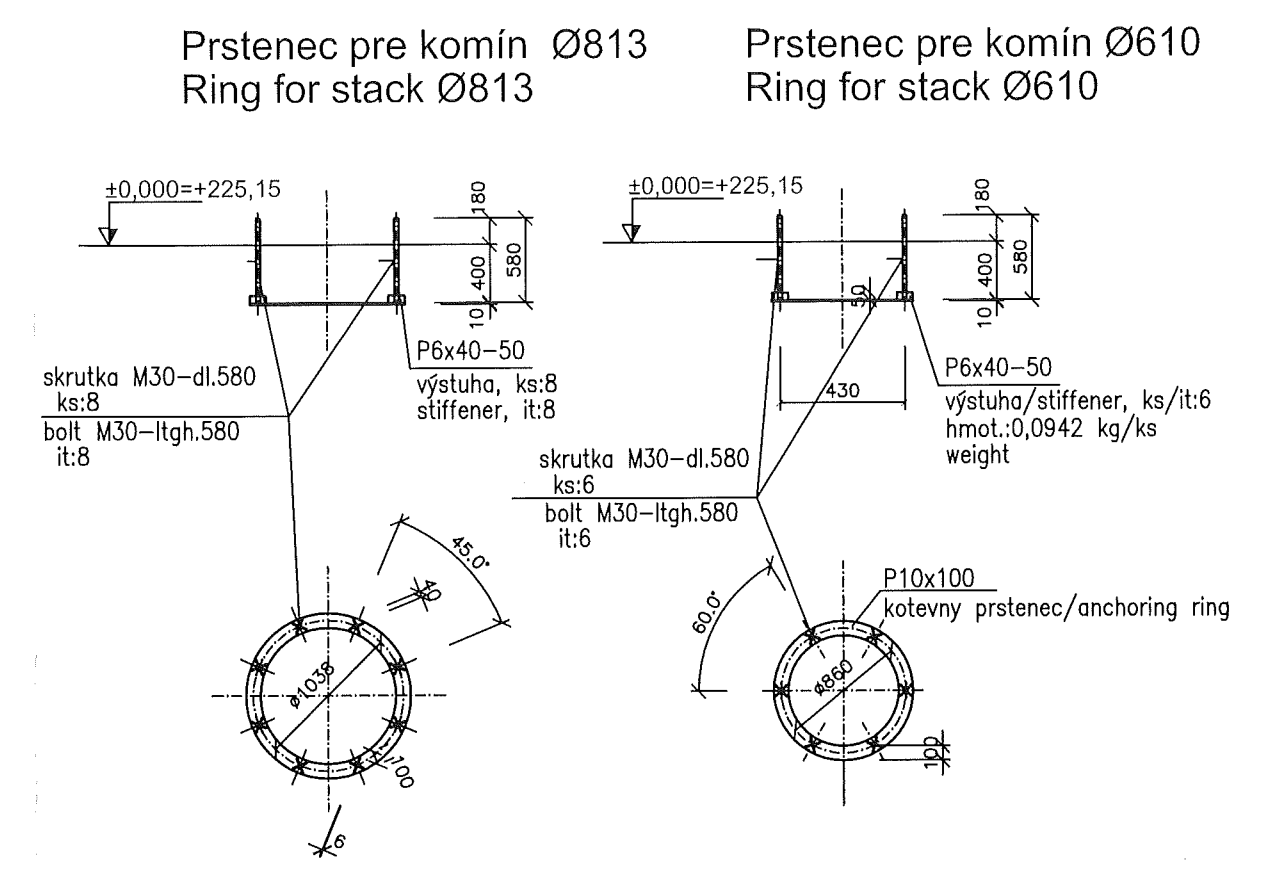
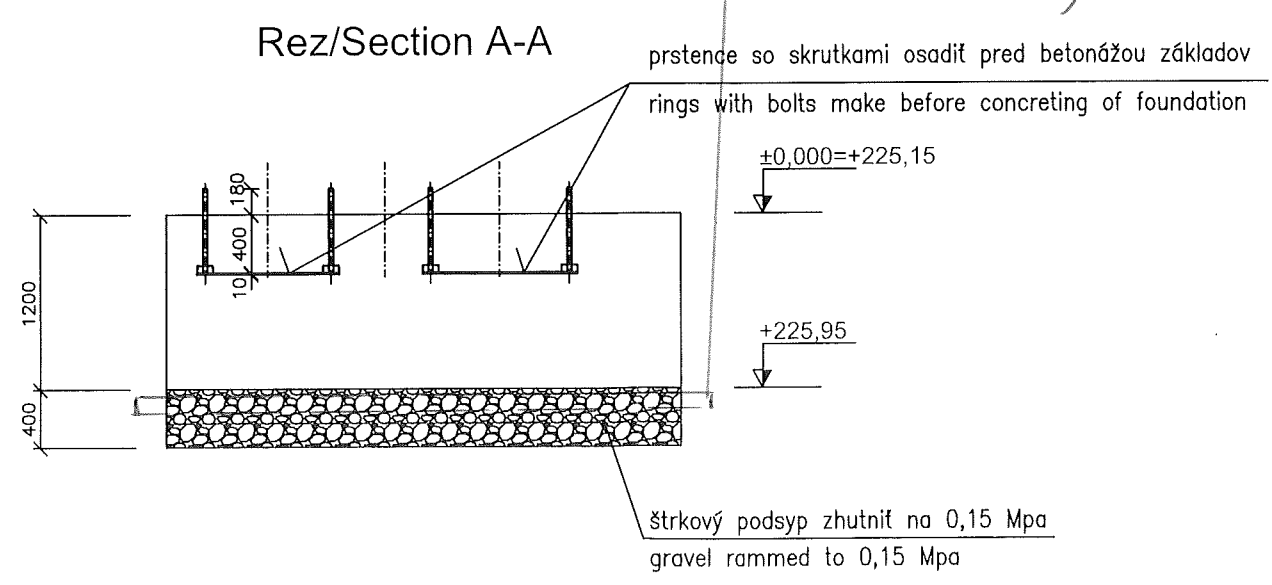
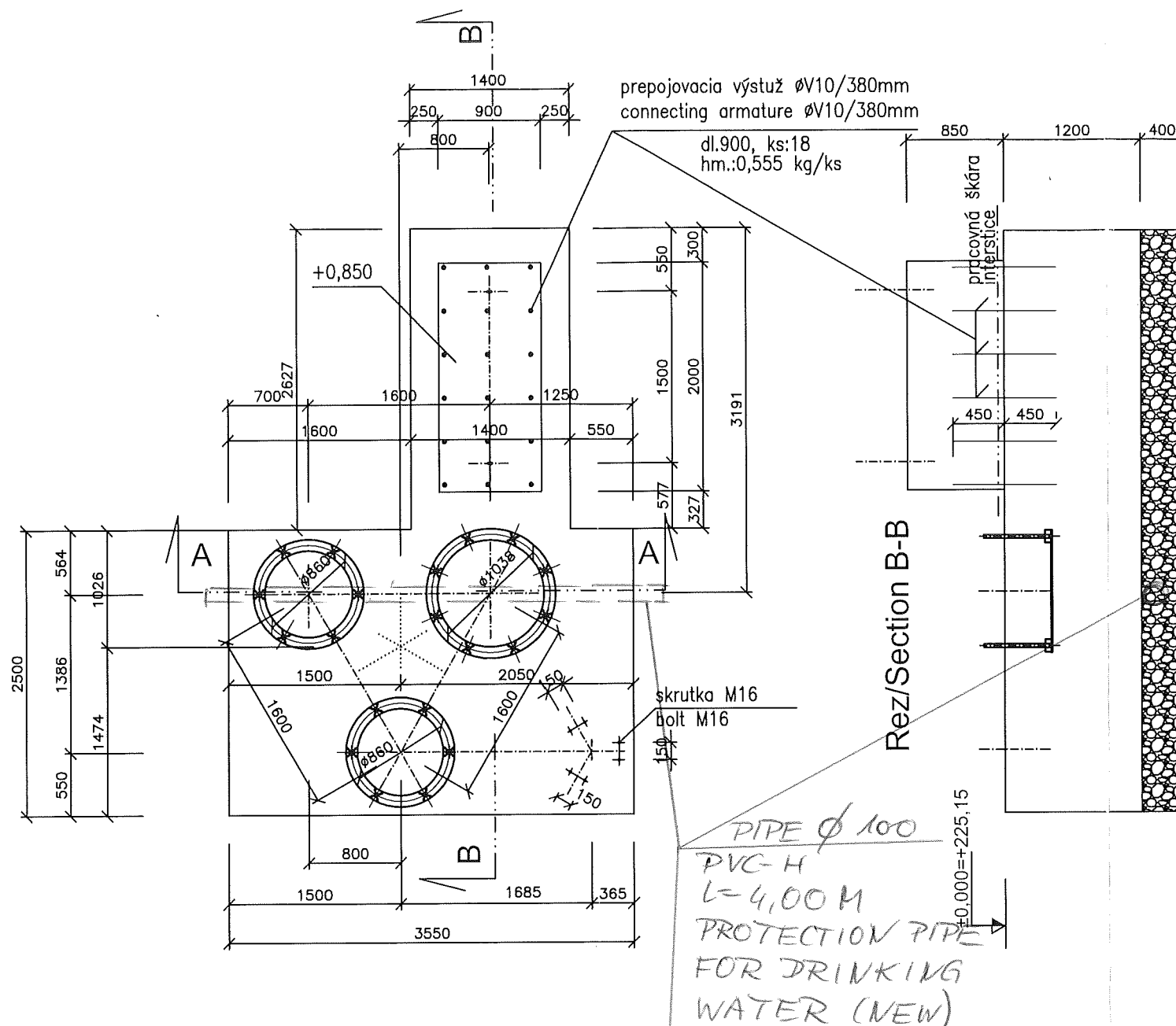

Betón B20
Ocel S235

**FREIGABE
FOR CONSTRUCTION**

Re 19.08.05

±0,000=225,150m.n.m
SPRACOVANÉ POD ZÁKAZKOVÝM ČÍSLOM:180/2005/OK

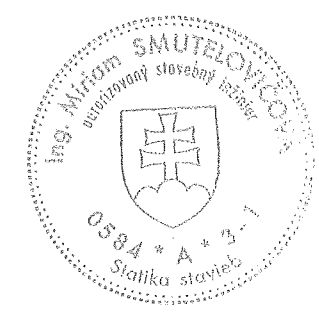

7

		Date :	Name :	Checked:	History file:
		08/2005	ING.SMUTELOVICOVA	ING.SOBOTA	
Air Liquide AGS GmbH		Job code:	Reference: ASU No.9 KOSICE		Scale 1:50,25
Replaces: 79_-----		Title: PRODUCT BLOW OUT BK/CONCRETE_STRUCTURE ZAKLADY_1/FOUNDATION_1		Drawing No.:	Original format DIN A1
Replaced by: 79_-----		792.88075		Sheet: --- of --- Sheets	Rev. 0